THE WEATHER forecast today. Fair.

# DAILY NEVADA STATE JOURNAL

WANT ADS in the JOURNAL will bring results.

VOL. LXVIII — RENO, NEVADA, THURSDAY, MORNING, APRIL 25, 1907 — 21

# CLAIBURNE IN HAWTHORNE MURDER TRIAL TELLS PLOT TO KILL OFF MINE OPERATOR

# FIVE DESPERATE CRIMINALS IN CHURCHILL COUNTY'S JAIL AT FALLON SAW HOLE IN CELLS AND ESCAPE

## THE ESCAPES ARE PERHAPS ON THEIR WAY TO RENO

### ALL TRAINS ARE BEING GUARDED WITH CARE

### Sheriff Shirley Expects the Men to Be on Their Way to California

[illegible]

NEW RECLAMATION PROJECT

[illegible]

## CITY ENGINEER STEWART RESIGNED HIS OFFICE AT CITY COUNCIL'S MEETING

### After Four Years Service with Reno the Official Intends to Devote all his time to His Private Engineering Practice

Harry L. Stewart, who has been city engineer and superintendent of streets for the past four years, tendered to the council yesterday afternoon his official resignation, to take effect May 1, 1907.

When City Clerk Christensen read the communication from Stewart, the council was evidently surprised.

The announcement of a successor was followed by but a brief discussion, which resulted in Peckham, who was recently appointed, being re-appointed to succeed Stewart.

[illegible]

RENO, April 24, 1907.

To the Honorable Mayor and Members of the City Council, Reno, Nevada:

Gentlemen: I hereby tender my resignation as City Engineer and Superintendent of Streets, to take effect May 1, 1907.

In asking permission to withdraw from the service of the city, with which I have been connected for nearly four years, I do so with regret at severing what have been to me pleasant relations. I desire to thank your honorable body for the kindly consideration and loyal support given me at all times, and trust that through our social relation we may about to end, it will not break those ties of personal friendship. If at any time I can be of assistance in interpreting my work, it will be only too gladly done by myself or assistants. Again thanking you for past favors, and hoping you all the success which my friendship and good wishes can bring, I remain

Yours very truly,

H. L. STEWART.

## TILLMAN RAISES USUAL RUMPUS ABOUT THE NEGROES

[illegible]

## GILLETTE LOSES PLACE HE RESIGNED FROM ARMY TO TAKE

PHILADELPHIA, April 24.—Major Cassius Gillette, who left the United States army to become chief of the bureau of filtration in this city, today tendered his resignation at the request of Director of Public Works Costa.

Mayor Weaver, who came into office two days expiring, induced Major Gillette to become chief of the filtration bureau to succeed John W. Ellis, removed. Mayor Reyburn, on his inauguration, asked Major Gillette, who had been acting as a matter of economy.

### THE CANADIAN STRIKE

VANCOUVER, April 24.—The Canadian Miners strike is believed tonight to be practically ended. The journeymen broke up at five o'clock, at which time [illegible] Churchill announced that the miners have made a proposition which is practically accepted. There will be another joint conference late tonight.

### INDIANS PROTEST

WASHINGTON, April 24.—[illegible]

### SWIMMING MATCHES

CHICAGO, April 24.—The Chicago Athletic Association defeated the New York Athletic Club in a dual swimming match meet here tonight. Point of New York won the 100 yard swim and the plunge for distance. The other events went to Chicago.

## GAMBLING HOUSE IS HELD UP AT TONOPAH AND ROBBED

### DARING CRIME IN THE SOUTHERN GOLD CAMP

### Eighteen Hundred Dollars Is Secured by the Criminals at Muzzle of Guns

TONOPAH, April 24.—Two masked men, with a sawed-off shotgun and the other with a big six-shooter, [illegible] before one o'clock this morning stood up the Cowboy saloon and made their getaway with $18.00 of Crumley's money. Charley Patterson, [illegible] and ran out of the front door, [illegible] men had vanished through the rear entrance and had [illegible] with a revolver.

Patterson had [illegible] men. This had the effect of bringing people out into the streets. A dozen shots were fired, all some by the excited men who had followed [illegible] the line was [illegible] the robbers [illegible] by [illegible] which [illegible] and all [illegible] by [illegible].

While Dissell, bartender, Richard Swellant, Patterson, Lockett, [illegible] and [illegible] Conley, a colored porter, were the only men in the house. They were ordered to hold their hands up and turn to the wall. Two other men who came in later met the same command and they obeyed.

W. Clark, Joseph Murphy and J. N. Camden have been arrested as suspects.

### CAR SHORTAGE FAIL

CHICAGO, April 24.—Despite [illegible] the car shortage which for years [illegible] this country, such [illegible] the [illegible] Chicago [illegible] Dunlap [illegible] Chairman [illegible] Mr. [illegible] owners [illegible] six [illegible] of [illegible].

The petition alleged that the railroad is capitalized at $5,000,000 with $1,000,000 preferred stock and that [illegible] is a bonded indebtedness of $10,000,000. The company [illegible] $[illegible] bond.

### CHICAGO OFFICIAL ARRESTED

CHICAGO, April 24.—John [illegible], chief deputy clerk of the municipal courts, was indicted today by the grand jury on charges of forgery and falsifying public records. [illegible] was arrested immediately after the indictment and was released on a bond of $[illegible]. There were [illegible] counts in the indictment, one charging the forgery of a name which appeared on the docket, and the other covering the falsifying of the public records by inserting additional figures to the actual number of days jurors had served.

### TERRORISTS MURDER

ODESSA, April 24.—The chief of the police department was killed today by revolutionists whose indictment he had prepared by [illegible]. The terrorists committed suicide and another was [illegible] and two escaped.

### STANFORD PRESIDENT

STANFORD UNIVERSITY, April 24.—At the regular spring [illegible] today [illegible] Ray Lyman Wilbur, [illegible] was chosen president of the association of students for next year. D. D. Sales of Denver was elected graduate manager.

## WASHOE COUNTY CAN ISSUE BONDS FOR $40,000 TO GIVE THE PEOPLE GOOD HIGHWAYS

### The Legislature Passed the Act Late in the Session Authorizing the Loan and Governor Sparks Approved the Bill

Washoe county commissioners were authorized by the last legislature to issue bonds not exceeding $40,000 for the purpose of improving the roads.

[illegible] of the authorization law was made by the board yesterday and Commissioner John Devine, who was elected on a good roads ticket, was left of the power vested in him as a member of the board.

In the discretion of the commissioners the bond issue may be submitted to the voters of Washoe county at a special election held for that purpose. The bonds shall be issued by the [illegible] Advertisements of the issue are required and the negotiable paper shall be interest-bearing for not more than twenty years.

Ballot from the road districts have [illegible] the petition of the people of the county comes now in sight. The voters in the vicinity of Reno have worked for the condition of the roads until they have lost all patience with the causes.

It is probable the commissioners will consider the issue of bonds at their next meeting.

## RAILROAD THROWN INTO COURTS BY PACIFIC IMPROVEMENT CO.

ATLANTA, Ga., April 24.—Two notes, payable to Russell Sage, aggregating $1,200,000, in addition to many other alleged defaults, by subsidiaries were included in the petition of the Pacific Improvement Company of California upon which Judge Pardee of the United States district court yesterday appointed Weston W. Ker and Edward C. Osborn receivers for the Chattanooga Southern Railway. The Chattanooga system, from Chattanooga to Carters, Ala., and owns eight six-foot gauge.

The petition alleged that the road is capitalized at $5,000,000 with $1,000,000 preferred stock and that [illegible] is a bonded indebtedness of $10,000,000. The company [illegible] $[illegible] bond.

## WRECK AT BLUE CANYON HOLDS TRAFFIC UP FOR HOURS

A freight train derailed at Blue Canyon [illegible] all trains east and west bound. Little was doing for [illegible] information received from the dispatchers office in Sparks at 9:17 o'clock this morning. It was [illegible] the wrecker has cleared the right of way and that trains will move in short time.

Details of the accident were not known at the time of [illegible].

### SAFE CRACKER ESCAPES

PEORIA, April 24.—[illegible] all dust blower was [illegible] in a [illegible] in the [illegible] Dunghest safe [illegible] Sunday night. [illegible] Times hospital [illegible] from Dr. [illegible] Peoria.

Dunghest [illegible] in the public schools [illegible] Dunghest [illegible] the [illegible] supposed to have been destroyed. [illegible] Dunghest [illegible] Dunghest.

### THE SPANISH QUEEN

MADRID, April 24.—The queen today [illegible] Queen Victoria [illegible] satisfactory. Her majesty drove on the grounds [illegible] by Princess Henry. This former [illegible] the [illegible] which [illegible] number of cells.

### THE GERMAN TARIFF

BERLIN, April 24.—[illegible] that the new provisional tariff between Germany and the United States shall take effect [illegible] and [illegible] made of a change in [illegible].

## STRAIGHT CHARGE THAT THE I. W. W. INCITED THE MURDER

### WITNESS CONNECTS A. E. JOHNSON WITH IT

### Two Hundred and Fifty Dollars Offered to Any One to Kill Jack Davis

(Special.)

HAWTHORNE, Nev., April 24.—W. E. Claiburne, a member of the I. W. W. living near Yerington in the Preston-Smith mining district, stated that A. E. Johnson, one of the indicted men, offered $250 to any person who would kill Jack Davis. Johnson said he was sent and had promised to pay who would carry out the [illegible] and had the support of the union.

Claiburne said Johnson had [illegible] to know [illegible] put off and [illegible] who [illegible] replied that [illegible] Silva [illegible] the I. W. W. [illegible] Silva was killed [illegible] day [illegible] and gun. Claiburne said Claiburne [illegible] the union [illegible] of killing Silva.

[illegible]

[illegible] John Bell [illegible] A. E. Johnson, Walter Campbell, Harry Godde[illegible] D. Bennett [illegible] grand jury. They will be called as witnesses in the Preston-Smith trial. An attorney will [illegible] to show that they [illegible] the murder.

[illegible] today Claiburne [illegible] department of the United States army. Lawyer of [illegible] is expected [illegible] son of [illegible] family. He joined the I. W. W. while [illegible] went to Goldfield [illegible] Dr. H. [illegible] forced [illegible] circumstances to become a [illegible].

LANCHIP, Mexico, April 24.—Forty [illegible] government troops left here today for Morelos City to assist [illegible] in the murders of Dr. [illegible].

SEED

Fresh Stock of Flower and Vegetable Seed

ALSO

FERRY'S

Blue Grass, Sweet Peas and Nasturtiums

in bulk

The Cann Drug Co.

FRANK GOLDEN

JEWELER

Watches, Diamonds and Fine Jewelry

Reno, Nev.

Chances to Save on Stylish Spring Wearables for Men and Boys

Did you ever take time to size up your clothes—note the general cut of the coat and trousers? In short, are you getting your money's worth out of your clothes? Garments which possess a good outward appearance at first do not necessarily wear well or hold their shape. Consistently perfect clothes only will yield complete and lasting satisfaction. The basic principles of our clothes are right—they combine merit with style.

The shoulders, sleeves and hold fit and wear right because of the minor details of each suit are absolutely correct; there is the secret.

Mens' Clothes of Distinctive Character at $14 to $40

These qualities are emphasized in particular by a splendid showing of the famous Prudette [illegible] Clothes. The unqualified approval of many of Reno's best men among whom we may [illegible] percentage best attests the desirability of our garments. We are sure that every buyer who makes a selection from our stock is pleased in making a [illegible] only [illegible] such clothes as will reflect his good taste. [illegible] accounts for the wonderful growth of this business.

Hundreds of Patterns at $14.00 to $40.00

We have strained a point this season to collect the most exhaustive array of patterns and fabrics obtainable. We are showing both the single and double breasted styles of finished and unfinished worsteds in light gray, dark gray stripes and check and blue effects—in addition to blue and brown mixtures, plain blue serge and plain black.

The "Big Store's Special" Hat at $3.50

As for shape and style these hats look as good as any $5.00 hat and they excell any other $5.00 hat for wearing qualities. We are showing them in the popular telescope shape in stylish shades of tan and gray with edge and band of contrasting color. Our price $3.50

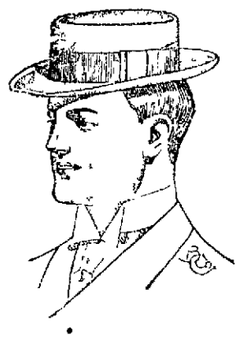

Smart Clothes for Boys and Youths, $2.50 to $27.50

Perhaps you are not content with the sort of clothes you have been able to get for your boy—perhaps they haven't the manly look you will like on the sidewalk or at school—that make the clothing the boys fathers wears.

If you feel that way there is a remedy— and in this Boys' Clothing Store.

We select our boys clothes only from the famous reliable makers. Pleasing makers in fact who furnish us our men's clothing and merit on the same quality of materials and Prudette careful tailoring.

Today if ever bring your boy here and we will see the result in five minutes.

Let him slip on the coat of a new spring suit, say one at $[illegible]. Note how fit the collar lies about his neck. Note the generous length that the sleeves in long enough that the shoulders in broad that an whole appearance is one of manliness and style not buttons could do in his clothes even when you paid half as much as.

And these features of style and fit are permanent because of the good tailor work in the clothing. And yet prices are as little or less than you will pay for clothes of the ordinary sort.

Test the store for boys this week. It will be for your own advantage as well as theirs.

All styles for boys and youths of all ages at from $2.50 to $27.50.

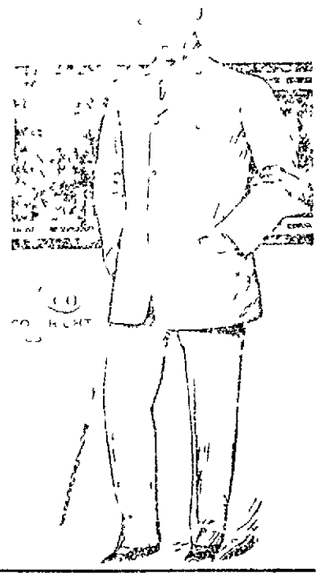

Special Sale of Laundry Bags at 29c

Large size denim laundry bags with front adorned with large beautifully colored floral designs across which the word Laundry printed. Regular 50c values. Special this sale 29c

Gray, Reid, Wright, Co.

Handsome New Tea Pots, Lowly Priced

Fancy earthen teapots in entirely new shape, glazed inside and out. Some brown mottled, others in 2 color decorations. Very handsome. Priced very low at 10c, 15c and 50c

NEWSPAPER ARCHIVE®

# RETURN FROM THE BAY YESTERDAY OF SENATOR NEWLANDS

Senator Newlands returned yesterday from San Francisco after making arrangements for leasing the Fairmont hotel for the Sharon estate. The Fairmont will be conducted by the Palace Hotel Company, of which Senator Newlands is a member until the new Palace is constructed on the site of the historic old building.

While Senator Newlands did not state it to be a fact, the reports by the press of San Francisco say the Palac Hotel company will lpay $3 000 a week rental for the Fairmont. An option is also held on the new hotel, owned by Law brothers, and it is possible that it will be purchased.

## PERSONAL MENTION

Joe Short is soon to be the owner of a new auto which was shipped several days since from Oakland.

Seven-year-old Francis Steele had a birthday party Tuesday at which were assembled over twenty guests.

The little daughter of Charles Burke who was slightly injured on Virginia street last Monday is fast recovering.

R. Kirman made a flying auto trip to Carson Tuesday, making the run in Markley's blue Dorris in less than two hours, each way, without a stop.

George Hensler, who was recently appointed superintendent of a Walker lake mining property, left for the scene of his new duties yesterday morning.

Twenty-five candidates were elected last night to the Woodmen of the World, and a class of fifty will be taken into the Ormsby Camp, Carson City lodge, on May 25.

B. Tatarian, instructor of chemistry in the Reno high school, has resigned, effective May 1. He will engage in mining in Rosebud. T. A. Brandon will succeed Tatarian.

E. S. Gatch, government national bank inspector, has been busy here during the past two or three days, inspecting the books of the Farmers & Merchants bank. These tours of inspection are made semi-annually, and this is not the first visit of the inspector to Reno.

### NEW BRICK YARD

The building supply, so far as bricks are concerned, should be greatly increased, commencing with today, as the new brickyard on the site of the old one at the corner of Fourth and Vine streets, now known as the Nevada Brick Company, commences the first of its output today with a force of thirty men.

The output of the yard for the present will be 20,000 bricks daily, for a time, when, if the market demands an increase, it will be increased to 30,000.

### STATE SUNDAY SCHOOLS.

The State Sunday School Association institute was held again yesterday in the Methodist church, and Mrs Barnes continued her addresses. She spoke on the development of junior work, stating that it has now become a recognized science equal to pedagogy as taught in sectarian schools.

### SALT LAKE ROAD SUED.

CARSON CITY, April 24.—United States District Attorney Sam Platt sues Salt Lake railroad for violating the twenty-eight hour stock-shipment law.

### WEATHER REPORT.

Fair today.

The highest temperature record was 69 degrees, and the lowest was degrees. HARRY O. GEREN Section Director.

# PRISON COMMISSION HAS STORMY TIME WITH DAY

## New Warden of Penitentiary Has Names of Deputies Rejected One After the Other and at Last Compromises

CARSON CITY, April 24.—Colonel S. H. Day, appointed warden of the state prison, today agreed with the directors of the penitentiary on a list of appointees.

The following men will fill the posts at the prison: Joe Muller, captain of the guards; Jesse Newnhan, lieutenant of the guards; Fred C. Fellows, overseer; Martin G. Cecil, commissary; John Hill, clerk. Assemblyman Smyth, who supported Douglass, a member of the prison directors, was not recognized for a place.

Day compromised with the governor, the attorney general and the secretary of state regarding the appointments. The session was stormy. Men suggested for positions were rejected by one and another until it seemed that Day would fulfill his promise to resign. The final list was given out after hours of discussion.

# Mayor Wilson's Proclamation Makes Clean-up Day Official

Mayor Wilson consented to issue a proclamation regarding a general clean-up on Arbor Day, May 3.

He was visited before the city council meeting yesterday by a committee from the Century Club, consisting of Mrs. Dr. Crockett, Mrs. C. E. Bingham and Mrs. Hood.

The ladies told the mayor that they have procured the co-operation of the citizens of Reno to assist in removing the debris, and asked that the councilmen from the different wards superintend the work

# Washoe County Teachers Desire Mrs. Logan as Superintendent

The state board of education, having the power to appoint district school superintendents, has been asked by the teachers of Washoe county to consider the name of Mrs. Jennie K. Logan Here is the resolution, indorsing her:

Whereas Provision has been made by law for distrist superintendents of schools for the various districts of the state; and,

Whereas, It is desirable that each superintendent should be a teacher who is known as highly successful, a teacher whose experience is broad, whose scholarship is liberal, whose administrative ability is widely recognized.

We, the undersigned teachers, request Mrs. Jennie K. Logan to become candidate for the office of deputy superintendent of public instruction for the fourth district.

AD WASHOE. . . . . .

Mrs. Logan is a well known instructor in the local schools. She is efficient, and wel lable to fill such a position of responsibility as her associates in the schools here wish tendered her. Mrs. Logan has shown by her ability that she is one of the best instructors employed in the educational institutions of Reno.

# DR. KERSHISER DEFENDS MRS. NICHOLS' LABORS

Dr. A. E. Hershiser, a local board member of the "Children's Home Finding Society" of Berkeley, stated yesterday.

"In regard to the article in the Nevada State Journal of Wednesday, denouncing Mrs. Jennie G. Nichols, I wish to say that I have been on the board of managers for 'The Children's Rescue Work' for the past six years.

"Mrs. Nichols always publishes the name of her society 'The Children's Rescue Work,' in the local papers, together with the names of the board of managers. This appeared in the Reno Evening Gazette of April 13, 1907, and is a regulation of the board of managers. Mrs. Nichols has always complied with our request, so no deception is possible.

"In regard to Rev. H. H. McCreery in 1904: The board of managers investigated fully the charges involving the misappropriation of two dollars. We found her accounts correct with names and amounts of donors. In reorganizing a new board of managers, the members of the old board who best understood Mrs. Nichols' work, came forward and recommended her for the field work of the society. Since that time she has found homes for over one hundred and fifty deserted and abandoned children.

"Financially, Gen. R. G. O'Brien audits all of her accounts and furnishes the board wit hfull information. No member of the board has ever questioned her integrity."

The statements that Mrs. Nichols misrepresented herself as an agent of the Home Finding Society is evidently from the above an error, as she is the agent of the Children's Rescue Work.

"Suffered day and night the torment of itching piles. Nothing helped me until I used Doan's Ointment. It cured me permanently."—Hon. John R. Garrett, Mayor, Girard, Ala 2tf

### ARRESTED FOR THEFT

A Mexican, who refused to give his name to the police, was arrested yesterday by the police after a chase from Bilbee's saloon to a cabin on the river bank. Pedro Alvarez, the man who was robbed of $305 Sunday, charged the prisoner with theft The police went to Bilbee's place, and seeing them coming the fellow started on a run for the river.

### Guild Sale.

The Woman's Guild will have a sale of children's garments Saturday afternoon, May 4, 1907, at the Parish house. Refreshments served. a-25-w.


## WHY SPLIT HAIRS

One says it is kidney, another that it is Brights Disease. What is the use of splitting hairs when nine-tenths of the kidney trouble shows albumen if tested for it, and no Insurance Company then wants you, no matter what you call your trouble or how well you look?

Are you aware that the last U. S. census shows that nine-tenths of all the dead from kidney troubles had Brights Disease? Well, it is a positive fact, and the census gives the figures, viz: 58,000 out of 63,000 the last census year.

Then how under the sun can you afford to take anything in the world for that kidney trouble of yours but Fulton's Compound?—J. P. McCullough, druggist, Reno.


# A SPECIAL TRAIN TONIGHT FOR THE PUBLIC AND THE ELKS

A special train carrying Elks and Shriners to Tonopah will leave here tonight, and the lodges ordering the train announced yesterday that the general public is welcome to take advantage of the low rate. Only $12.45 will be charged for a return ticket.

The excursion rate is good for a ten day stay. The organizations getting up the affair say that it is one of the best opportunities to acquaint oneself with conditions in the southern country. They hope Reno people will not be slow to take advantage of the chance. Berth reservations should be made at the Southern Pacific office.

The Elks will install a lodge at Tonopah Friday night The Shriners will initiate a class of novices Saturday.

Don't forget the high school dance given for the benefit of the athletic association in Wheelmen's Hall Friday, April 26, 1907. Tickets $1.00. Ladies free. a20t7

### SEVERAL BOGUS BARONETS.

LONDON April 24.—A special commission has issued a report saying there is no doubt that a number of so-called baronets have assumed the title either wrongfully or upon the most doubtful basis. These cases approximate five or six patents in the baronetcy.

Music at meals, quick service, well prepared food, at the Overland

There's no work for the stomach in Pabst Blue Ribbon Beer, for Pabst 8-Day Malting Process transforms all the food elements into easily digested substances.

Brewed, sterilized, filtered under conditions that insure absolute purity, Pabst Blue Ribbon is truly the Beer of Quality—a pure, wholesome, nourishing food.

When ordering beer, call for Pabst Blue Ribbon and get the beer that is brewed for its pure food-value and delightful flavor. Better telephone for a case.

Reno Wholesale Liquor Store. 315 Sierra St., Reno. Phone 239.

## Wieland's Park

The popular family resort. An ideal place to spend an afternoon or evening. Fare from Reno or Sparks 5 cents. All kinds of drinks and lunches served. Concert every Sunday afternoon and evening by Prof. J. Y. Engquist's Orchestra of San Francisco. After concert social dance. Admission free.

HARRY BADER, Prop

EAT AT The Cottage Restaurant Douglass Ave.

SOUTHERN PACIFIC

Reduced Round Trip Rates To EASTERN POINTS From RENO, NEVADA

Correspondingly low rates for all NEVADA POINTS

| | |
|---|---|
| Omaha, Kansas City | $ 60.00 |
| St. Louis, Memphis | 67.50 |
| St. Paul, Minneapolis | 70.00 |
| Chicago, Duluth | 72.50 |
| Washington, Baltimore | 107.00 |
| Philadelphia | 107.50 |
| New York | 108.50 |
| Boston | 109.50 |

DATES OF SALE

May 20 and 21; June 6, 7, and 8; July 3, 4, and 5, Aug. 8, 9, and 10; Sept. 11, 12 and 13.

RETURN LIMITS 90 days from date of sale, except tickets sold in June, limit Oct. 15 '07.

Further information on application.

A. H. PETT, T. P. A., Reno. E. W. CLAPP, D. P. A., Reno

## Free Fertilizer For Farmers

Call at Parry's Stables or Stock Yards for Manure, ABSOLUTELY NO CHARGE

R. W. PARRY, Prop.

Parry's Stables & Stock Yards, 4th St.

## THE RIVERSIDE

Nevada's only strictly first-class hotel. Large sunny outside rooms, every convenience and best of service. Hot and cold water. Return call bells. Table unexcelled. South Virginia St., on the banks of the Truckee.

H. J. GOSSE, Prop.

## ASK YOUR GROCER FOR Crescent Flour

IT MAKES THE BEST BREAD

## MONEY LOANED

On Diamonds, Watches, Jewelry, Guns and Pistols, from $1 up.

UNCLE BEN 249 Virginia St.

IN SAN FRANCISCO EAT AT THOMPSON'S

1727 O'FARREL ST.

The leading Grill. Strictly first-class. 50 private rooms for ladies and escorts, open all night.

Conducted by "Jack" Thompson, originator of the Eddy Street "OYSTER LOAF."

PARRY'S LIVERY, FEED AND SALE STABLE

Fine turnouts of Saddle Horses, Buggies and Carriages. Stock Yards, Shipping Corrals, Scales. The only horse trading and sale stable in town.

R. W. PARRY, Proprietor

FRED LEGARE, Manager of Sales Stables.

FURNITURE CARPETS DRAPERIES

LOWEST PRICES

"Breuner's"

131-133 Virginia Street, bet. First and Second, Reno, Nevada.

# Mr. Workman:

Do You Want to BUY a Pair of A. A. CUTTER $7.50 SHOE for LOGGERS & DITCHMEN

YOU CAN GET THEM FROM

# H. LETER

## The Clothier

14 Commercial Row

# Linda Vista Heights

THE most picturesque site for an ideal home, also very desirable location for a boarding school or sanitarium, situated about 1 mile northwest of Reno, consisting of 38 1-2 acres of very fertile land, also plated, containing about 60 lots. Will cut 75 tons alfalfa; 4-room cottage, barn, chicken sheds, good well, included in pumping station, 9 H. P. gasoline engine. A rock crusher could be operated here also. For price and terms see

DESERT PROMOTING COMPANY

Phone 657 Rooms 9 & 10, Sournal Block

## HOTEL ZADOW

Leading Hotel of Eureka. Best fireproof hotel in Eastern Nevada. Running hot and cold water in every room. New furnishings throughout. Latest sanitary plumbing. First class bathroom under the same roof. Good sample room for commercial men, free of charge. Strictly first class Grill in connection, famous for excellence of cuisine and service. MRS. LOUISE ZADOW, Proprietor

EUREKA, NEVADA

# For Sale

Positively the most modern and up-to-date residence in Reno. Electric lighted, steam heated, call bells in every room.

JACK DAVIS

## Hats and Trimmings

Owing to the large demand for untrimmed hats, shapes and trimmings, Mrs. Sullivan has just secured a shipment of these goods which include the most fashionable designs of the season. The lot is large and complete, so secure your choice early.

Mrs. D. SULLIVAN'S MILLINERY

210 VIRGINIA STREET.

Opened Under New Management

## The Hub

(Formerly the Wine House)

COME WHERE YOU CAN GET THE BEST WINES, LIQUORS AND CIGARS IN THE CITY

W. S. WERRIN, President

J. W. KOHL, Sec'y-Mgr. MART JOHNSON, Vice-Pres. and Mgr.

## Reno Cornice and Sheet Metal Works

New Building, Pavine and Plaza

Estimates Given on all Kinds of Sheet Steel and Tin Work. Blow Pipes, Heat and Ventilating Fan System. Furnace Work With Return Air System. Cornice and General Jobbing. Galvanized Iron Window Frames and Sash.

## STEAM CLEANING

CERTAINLY WE DO IT. ALSO

FRENCH DRY CLEANING

Dying, Pressing and Repairing of all kinds neatly done. We have the only modern Steam Dying and Cleaning Plant between Frisco and Salt Lake.

AMERICAN STEAM DYE WORKS

WORKS, 516 EAST FOURTH STREET

PHONE 1263 AND WAGON WILL CALL.

## Frank Campbell GROCERIES

Just received a carload of new canned fruits and vegetables. Fresh vegetables received daily.

## OUR NEXT FRIDAY SPECIAL

DAINTY THIN BLOWN WATER GLASSES, WITH PRETTY VINE LEAF ETCHINGS. VERY NEAT DESIGNS. USUAL PRICE $1.00 DOZEN.

SPECIAL FRIDAY SALE PRICE, 6 FOR 30c

FRIDAY ONLY, SPOT CASH, NO MORE THAN 1 DOZEN SOLD TO ONE CUSTOMER. NO PHONE ORDERS ACCEPTED.

Wigg & Boughton's POPULAR TEA STORE


NEWSPAPER ARCHIVE® NEWSPAPER ARCHIVE®

# NEVADA STATE JOURNAL

Published every morning, Monday excepted at Reno Nevada

MEMBER OF ASSOCIATED PRESS

E. L. BINGHAM Manager
Office: The Journal Block Second Street
Telephone Main 167

TERMS OF SUBSCRIPTION

| | |
|---|---|
| One year by mail | $6 00 |
| Six months by mail | 3 00 |
| Three months by mail | 1 50 |
| Per week, by carrier | 15 |

AGENTS

Rosenthal & Armanko, Virginia Street
W. H. O'Neil Co, Tonopah Nev
Frank J. Gorman, Gold Hill Nev
Carson Stationery Novelty Co, Carson

TO SUBSCRIBERS

Parties who do not receive their papers or who have any cause of complaint will oblige by notifying this office

TEN DOLLARS REWARD

A reward of $10 will be paid for information that will lead to the arrest and conviction of parties stealing The Journal from premises of subscribers

Entered at the Postoffice at Reno Nevada as second class matter


## Reno Saves Buyers Time

THE advertising of Reno as a place to trade in is not sufficiently understood and our merchants progressive and energetic as they are fail to bring out the emphatic point in which Reno surpasses both San Francisco and Salt Lake City.

You can buy in Reno anything that you can get in Salt Lake City or in San Francisco and practically the same prices—in some cases actually for less money.

It is not money though that interests the merchant in Reno so much as it is TIME and when it comes to that point Reno has all the other cities beaten out of sight.

It takes NINE DAYS to order and receive goods from SAN FRANCISCO by freight.

It takes EIGHTEEN DAYS to order and receive goods by freight from SALT LAKE CITY.

It takes BY FAST FREIGHT ONE DAY to get goods in RENO.

That is the big advantage which the city merchants and which we should make the most of.

There is not a thing demanded by the people of Northern California that Reno cannot furnish for the same money all things considered and quite frequently at a saving in time that can be obtained anywhere else. Look at our engineering works, our foundaries, the great department stores and jobbing houses, our packing houses, our wagon factories, our sash and door works, our building material supply houses, our planing mill, our flour mill—what is the use? There is no worldly thing that we cannot get right here in Reno.

And he gets it without delay. He sees his purchase when it is made. He saves freight. He saves money.

And he saves TIME.

## What Is on at Sparks?

IT IS with pain that the Journal is compelled to protest against the undue strenuousness that characterizes the political campaign in Sparks. Sparks is a large and thriving community. Its people are vigorous mentally and physically and when anything excites their interest they go in for it with all their heart, their soul and their mind. But gentlemen—and ladies—as William Allen White said in the editorial that we quoted yesterday from the Emporia Gazette, be calm. Don't use that muscle on your opponents' nose, not on us.

Some of the Sparks energy seems to fly towards and some of ink have been spilt in the bloodless fray now in progress. The Journal has received numerous letters and doubtless the esteemed Gazette has been similarly favored. The true inwardness of the Sparks battle has been very planned by all sides and at the conclusion of it all we have no very clear idea of what it is about.

It is true that there have been references to the Tennis Club in politics but on the other hand we have letters that refer to some mysterious organization that is spoken of as the Four-Handed Club while yet others tease our curiosity by intimating that Attorney Stewart is a duck and during desoriado of the Spanish Main. Now what has he done or what has anyone else done that is so much mystery should surround an ordinary election? Let us into the secret O ye who reside in Sparks. If it is as good a story as all this let the rest of the world share your enjoyment.

## Teddy's Errand Boys

THERE IS a difference between being a cabinet officer under Roosevelt and being a first assistant to a cabinet minister. The distinction appears to be that while Roosevelt's cabinet members are willing to act as his errand boys, the first assistants are not only opposed to acting in that capacity but resent the imputation that they may have been so employed.

Thus the dispatches tell us that First Assistant Postmaster-General Hitchcock who returned from a trip through the south yesterday denied with emphasis that President Roosevelt had directed his movements.

What a difference between the subordinate and the boss. Then there is the case of Taft who returned the previous day. Taft was a good messenger if nothing else and he would not even talk to the reporters till he had seen Roosevelt and learned what the president wanted him to say. Then he said it.

## Now Build the Road

NOW THAT the county commissioners know that they can issue bonds for $40,000 for the construction of roads we hope that there will be no delay in taking the necessary steps to raise the money.

Washoe county needs roads good roads, permanent roads. No more makeshifts. We have had enough of them.

What we want now is a system of highways and the money that can be raised will be enough to a beginning. It is a small to complete a first-class system all over the county but it will do to construct the first miles of the network that we hope to see ultimately cover all Washoe.

In Tennessee one county issued bonds for roads and had the best engineering advice. The roads were built and extensions of the system were provided for. Today the county town is the center of a trade that has grown ten times since the roads were built and all the county is covered with fine homes and good buildings. The people are prosperous and they are unanimous in declaring that good roads built.

That is what we shall have to do in Washoe.

Let the main arteries of travel be built up solidly on approved lines. Let them be maintained at the county expense in proper manner. The public money ought not of course to be used to reconstruct roads that are essentially private thoroughfares and no one will expect it to be spent in that way. The people are united in asking that the highways that are the main arteries of travel shall be given attention immediately.

## Insurance Rates

INSURANCE rates are based 10 per cent in Reno is the same increment as in Sierra. It is absurd too.

Now what do the city officials think of allowing those shacks to be rented on Second street? Do they believe now that there is plenty of time? Do they think that the matter should be postponed until after election?

If they do the Journal can assure them that the business men and property-owners of Reno who have to pay out of their own pockets 10 per cent more in insurance rates than they are paying now feel that their representatives in the municipal government should make the true conditions. In order to permit two disgraceful shacks to be erected in the heart of the business district adding at most to the city's revenue the business of the city and the real estate and buildings are compelled to pay to the insurance people a sum that in the aggregate amounts to close to $10,000.

That is a rather stiff fine to put on the men who enterprise and pride in Reno led them to erect costly structures and lay in large and expensive stocks of goods isn't it?

If the city officials think the business men are pleased with having to pay for those two miserable shacks they have not felt the pulse of public opinion aright.

By the way what has become of the shack cases in the police court and what are the city authorities doing about the two shacks? This thing of fooling with the public is all wrong. The city officials are elected to do their duty and part of that duty is to find out how to get rid of those shacks.

Of course the city council is going ahead with the building ordinance and is going at it right too. We were glad to see how aptly Mayor Wilson replied yesterday to the representatives of the contractors when the mayor declared that the law was not too cumbersome for other cities and there was no reason why it should be too cumbersome for this. That hit the nail squarely on the head.

GROVER HAS raised up his voice one more. He now favors a gathering of the descendants of the signers of the Declaration of Independence. Very good for Cleveland. If he could get it through his colossal conceit that every gathering of Democrats is a gathering of signers of the declaration of independence that freed the party from Cleveland and the gold bugs we wonder whether he would write so glibly about Thomas Jefferson and the fathers of the nation.

### STROMBOLI VOLCANO

CANTANIA, Sicily, April 24.—The Stromboli volcano was in eruption today. There was a series of loud explosions like artillery and an enormous quantity of incandescent stones were thrown out of the crater. Immediately after this activity the volcano returned to its normal state.

## CONGRATULATIONS FROM CALIFORNIA

(From the San Francisco Call.)

The people of Goldfield and the Nevada mining camps may be freely congratulated on the settlement of labor difficulties at least as far as the miners are concerned. These communities are dependent wholly on the product of the mines for their continued existence. That is the basic industry to which all of the others are subsidiary. Disputes concerning these dependent and incidental forms of industry may and probably will come but they cannot materially affect the prosperity of the camps because of the vital clause in the agreement between the miners and the owners which says that no town labor controversy shall interfere with the operation of the mines of the employment of miners." In other words there shall be no such thing as a sympathetic strike affecting the industry from which the community draws its sustenance. The tail will not be permitted to wag the dog.

The miners have done well to dissociate their cause from that which appears to exist chiefly for the purpose of breeding trouble.

We shall look for a period of great prosperity in the Nevada mining camps and a production of the precious metals that will astonish the world. Nevada is destined to become the greatest producer of gold in the United States.

## Henry Alter Is Still a Very Active and Live Candidate for Police Chief

Henry Alter stated yesterday that he will remain in the contest for chief of police notwithstanding the gossip of the street. He says:

Regarding the statement published in the Journal of Wednesday morning in which it is stated that according to the politically wise that I am out of the fight for chief of police I wish to say to my friends that I am in the fight and intend to stay in until the office is filled. From the political falsehoods that are being peddled around by some of the politically wise friends of another candidate for the office of chief of police there is evidently a fear in the some quarters that I will receive the appointment.

Mr. Kirman has never pledged himself to me but has repeatedly stated that if elected to the office of mayor that he would consult with my friends and with the friends of the other candidates and would then appoint to the office of chief of police the man he considered the most competent to fill the position.

There can be no question as to how I stand in the political fight now and I do not want my friends to be misleded by any misleading statements.

# X-RAY CAUSES A DOCTOR TO DIE OF CANCER

CHICAGO, April 24.—William C. Fuchs, an expert in the use of the X-ray, died here today of cancer which he contracted three years ago through coming in contact with the X-ray apparatus. Since Dr. Fuchs became affected with cancer he has submitted to a number of operations, several of his fingers having been amputated. The operations were unsuccessful and the disease steadily spread to different parts of his body until he became helpless.

### CENTRAL AMERICAN PEACE

SAN SALVADOR, April 24.—A treaty of peace between Salvador and Nicaragua was signed last night by ministers representing each country at Amapala. The terms of the treaty are honorable to both countries. The conditions proposed by Salvador were accepted and the demand made by President Zelaya of Nicaragua for reparation for Salvador's part in the recent war between Nicaragua and Honduras and that there be a free interchange of commodities between Nicaragua and Salvador were rejected.

### CAMORRA CONSPIRACY

NAPLES, April 24.—The police of this city made an arrest today that has a bearing upon the recent apprehension in New York of Enrico Alfano, the head of the Camorra in this city. They took into custody a woman named Maria Standardo who has been mixed up with all the leaders of the Camorra. She was the mistress of Nicola Morello one of the murderers of Cuocolo and the man who secured for Alfano the passport upon which he left Italy for the United States.

### MOYER-HAYWOOD

MILWAUKEE, April 24.—A movement national in scope to set aside a Moyer-Haywood-Pettibone day early in May on which day every union in the country is to protest against the action of President Roosevelt in calling Moyer and Haywood undesirable citizens has been launched in Milwaukee. The plan contemplates that the President shall be taken to task also for his communication to Horace Jackson of Chicago in which he reiterates his criticism.

### WOULD THRASH RULERS

COATZACOALCOS, Mexico, April 24.—Former President Manuel Bonilla of Honduras arrived here last night direct from his own country via Salina Cruz. He declares that the presidents of the Central American governments need some one stronger than they are to take care of them and thrash them into a sense of what is fitting and right.

### GIVE A LEASE OF LIFE

EL PASO, April 24.—Richardson, Mason and Harle the Americans who are under sentence of death at Chihuahua, Mexico for murder to secure insurance money were granted another lease on life today when the federal court sitting in Juarez after refusing a writ of habeus corpus granted an appeal to the supreme court of the Republic of Mexico.

### HONORS FOR RANDY'S SON.

LONDON, April 24.—Winston Spencer Churchill, under secretary for the colonies has been made a privy councillor and will be sworn in shortly. It is understood this honor is a mark of Premier Campbell-Bannerman's appreciation of his work in the colonial office, especially in connection with the imperial conference.

### IOWA FAVORS ROOSEVELT

DES MOINES, April 24.—In a letter addressed to George E. Bowers of Orange, Iowa, Governor Cummins declared President Roosevelt should withdraw his statement that he will not accept a re-nomination. The letter was written in response to an inquiry concerning presidential politics.

# CHICAGO EXPRESS ON THE B. & O. WRECKED

PITTSBURG, April 24.—The Chicago express on the Baltimore & Ohio railroad which left this city at 10:45 p. m. was wrecked tonight near Bennett shortly after eleven o'clock. Bennett is about ten miles east of here.

The express crashed into a Pennsylvania railroad freight train.

The passenger engine and the caboose of the freight train were demolished. Several passengers were injured.

### MENINGITIS IN PITTSBURG

PITTSBURG, April 24.—Cerebro spinal meningitis or spotted fever is again prevalent in this city. Out of seventeen cases during March and April eleven have resulted fatally and no hope is entertained by physicians for the recovery of the two remaining patients. Poor plumbing and accumulation of filth with poor ventilation is the cause of the epidemic according to the health authorities.

### AMERICAN VIOLINIST

ST. PETERSBURG, April 24.—Kathleen Barlow an American violinist made her debut in this city tonight. The critics speak favorably of her playing. Miss Barlow who is sixteen years of age studied music in San Francisco. She proposes making a tour of the capitals of Europe.


Grand Theatre

WEEK OF APRIL 22D.

ELLA WILCOX & CO. AND WALTER PERRY
In a Society Comedy Sketch

TRACIE TORROW
The California Nightengale

THE GREYT ANDRE
Expert Magician

JAMES T. DERVIN
In His Celebrated Imitations

EDOUARD SCOTT
Song Illustrater

MOVING PICTURES
Three Reels of Fine Subjects

Prices of Admission
Evenings, 20 and 35 cents
Matinees, 10 and 20 cents

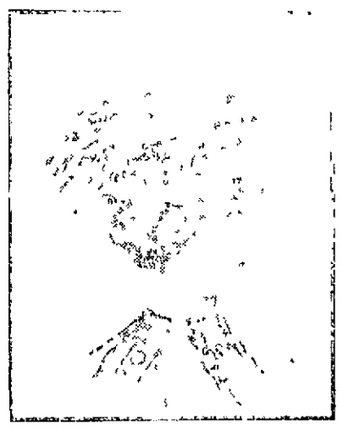

FREDERICKS'
Millinery Parlors

Most exclusive Spring Styles arriving daily in LADIES' DRESS AND TAILORED HATS. Finest Millinery from Eastern Markets.
MRS. J. FREDERICKS,
17 West Second St.

Groceries

A complete stock of the best groceries fruits, and vegetables the market affords. Phone 300.

Coffin & Larcombe
317 SIERRA STREET

OUR NEW
SPRING and SUMMER

GENTS
FURNISHING GOODS

Are now arriving daily and we shall be pleased to show

The VERY LATEST STYLES in
CLOTHING, HATS, SHOES, Etc.
EVERYTHING THAT A MAN WEARS

Ladies will also find our line of newest footwear complete. Oxfords, fancy slippers, in kid and canvass, in all colors

AGENTS FOR
HANAN & SONS' SHOES.

JOHN SUNDERLAND
219 VIRGINIA STREET

Are You a Member?

There are many people who do not understand the usefulness, convenience an safety of banking their money and paying their bills by check, there are others who appreciate these features yet feel that their income is not large enough for them to have an account at the bank.

No matter how small your income we would be pleased to have you open an account with us—If you take good care of this account you will find it not only a convenience but of real and material advantage to you, there are many reasons—come in and let us tell you some of them.

THE FARMERS AND MERCHANTS NATIONAL BANK OF RENO

The Owl Barrel House....

Kellog's A. A.; Hermitage, Old Crow, Guckenheimer Rye, Spring Hill, Oscar Pepper . . . : : Fine Cafe in Connection.

BERGMAN & WILLIAMS, Proprietors

DESERT PROMOTING CO.

RENO, NEVADA

WE are promoters of all first-class legitimate propositions that will be of benefit to the State of Nevada at large, and dealers in real estate in Reno--the garden spot of Nevada. We offer a few good buys from our large list of improved and unimproved Reno properties, for a few days only.

**$800** Buys 50x140 lot 1½ blocks from South Side school

**$1,075** Buys 50x140 corner lot facing east, 4-room cottage, good well, close in

**$2,000** Buys 4-room cottage, sheds, 2-room cottage, lot 50x140, close in

**$2,750** Buys 2 new 4-room cottages, one entirely furnished, this property is paying 14 per cent on the investment

**$3,000** Buys corner lot, 100x140, 7-room cottage, close in.

**$5,250** Buys 5-room strictly modern cottage, including all the furnishings, which are the very best

**$7,500** Buys new 2-story, thoroughly modern house, with all the furnishings, including good piano, South Side, here is a dandy buy.

**$18,000** Income property paying 22 1-2 per cent on this investment, investigate this.

**$9,500** Buys 2 story 13-room modern house 2 baths, including all the furnishings, nicely improved yard, and in a very desirable location. Rents for $80 per month

**$4,500** Buys lot 100x210, 3-room cottage, bath and pantry 2-story 6 room house 2-room cabin. Present income $60.00 per month

**$10,500** Buys lot 100x140, 2-story 12 room house, strictly up-to-date and 5-room cottage, thoroughly modern, here is without any exception one of the best bargains in Reno

**$2,500** Buys 5-room cottage built 3 yrs. Good well, 1 block from 2nd St. car line. Half cash, balance easy terms

**$4,500** Buys 1 lot 40x140 another adjoining 50x75. This is a splendid location for livery stable

We have one of the best hotel propositions in Reno for sale 5 year lease monthly receipts about $2,500

We have the exclusive agency for VICTORIA PARK. This tract is far superior to many others on account of being higher ground and prices about one-half. All things considered, this is one of the best sites, either for a home or an investment, on the South Side. Don't think of buying until you have seen us.

DESERT PROMOTING COMPANY

ROOMS 9 and 10 -- - JOURNAL BLOCK


NewspaperARCHIVE® NewspaperARCHIVE®

# Sparks Department

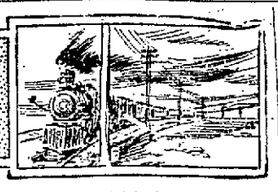

## ONE HUNDRED AND SIX CARS IN A TRAIN

All previous records for heavy trains were broken yesterday when an eastbound freight pulled out of Sparks and reached almost to the top of the Rockies—not so long as that, true, but nevertheless, a Waterbury winder.

Conductor Perkins with engines 2-300 and 2307 Engineers Durham and Lekrett pulled out of Sparks with orders to take everything in sight. Notwithstanding they had a long train to start with they cleared up Imlay, Humboldt and Mill City of all delayed eastbound loads and pulled into Winnemucca with 106 cars and 3289 tons of freight.

Chief Delmore was delighted, as were the whole jolly bunch and Master Mechanic Smith asked to know if it looked like the local engines were on a ragged edge. They are certainly the real goods. They burn steam and not hot air, for sure. If a man could take a stunt like that on the vaudeville stage he could earn thirty-a week or more.

One hundred and six heavily loaded cars is a long train, and considering the grades of the country traversed is a truly remarkable railway achievement. No approach to it has ever been accomplished on the New York Central, Pennsylvania or other eastern roads, where track conditions are perfect.

## GEORGE ROBISON IS OUT AS CANDIDATE FOR MAYOR

### City Clerk Shies His Castor in the Ring but There Will Still Be a Three-Cornered Fight for Clerk

The persistent rumor that City Clerk George Robison would become a candidate for mayor was confirmed yesterday when his petition received the requisite number of signatures. His entrance into the race has caused a flutter of excitement in political circles. Just what effect his candidacy will have upon the mayoralty outcome is difficult to figure out. Some declare it to be a job to elect Pollock. Others declare it a job to elect Hatton. Some wise one figures that Robison will draw a compromise vote sufficient to elect him, in other words he is dubbed the dark horse.

When spoken to regarding his petition Mr. Robison said: "You may say that it is no political deal and that my candidacy is not being promoted in behalf of any candidate but myself. I have made no agreements for votes, positions or contracts and will make none. If the citizens want to vote for me on the understanding that if elected I will do the best I can for the town, they may."

Robison is an old resident and owns a very pretentious home. A year ago he was elected school trustee, defeating J. W. O'Brien, a very popular and well liked citizen. Whether he will run so well in the mayoralty race is a question. Some of his friends say he is throwing away a good chance to be re-elected to the clerkship for probable defeat, declaring it to be too late in the campaign to enter the race.

There will probably still be a three cornered contest for the clerkship.

E. H. Beemer has been mentioned for the nomination and his petition is understood to be forthcoming. Beemer is a machinist who would no doubt pull heavily from the shop as well as over town, being well known and popular.

So after all the Stewart emergency ordinance has kicked up considerable political dust.

### THE FIREMEN'S SHOW

The volunteer firemen of Sparks entertained 200 people at their vaudeville show last night. The affair was one of the best amateur performances ever held here.

Harsh physics react, weaken the bowels, cause chronic constipation. Doan's Regulets operate easily, tone the stomach, cure constipation, 25c. Ask your druggist for them. 3tf

Belmont is straight whiskey at the Owl. a5tf

## FREIGHT HANDLING DEPARTMENT INCREASE

Unofficially it is announced that considerable increase is contemplated in the local freight handling department. In order to make room for the force the freight office, warehouse and platform will need to be enlarged. The platform will probably be extended so as to allow for spotting twenty-five cars at a time whereas at present there is room for only nine. There is urgent need for the improvement but no time is set for its accomplishment. Work is expected to be begun as soon as men and materials are attainable.

### BUYS TWO COLTS.

R. Cheltenham Salt, who has been sojouraing in Reno, has returned to the family residence in Sparks. Cholt has bought two fine colts and has ordered a pneumatic sulky and road wagon. He is talking of organizing the Sparks' Gentlemen's Driving Club and several applications for membership have already been received.

**Typewriting Machines**

We have expert typewriter repairer here to make good on year's guaranty on new or rebuilt typewriters. Telephone 306 State Office Supply Co., 42 West Second St., Reno. a21w

Bergman & Williams at the Owl sell Belmont Whiskey. a5tf

## Hungry Hummel's Hoggishness Overcome by Chief Malay

Joe Hummel landed in town, folded his wings and asked to be fed.

"What will you have to eat?" asked the generous crowd.

"Frogs' legs on the jump," said Hummel.

"You jump," said Malay. He jumped. He also stopped, and again folded his wings and again asked to be fed.

"What will you have?" asked the crowd.

"Pigeon wings on the wing" he replied.

"You fly," said Malay. He flew. He also lit, and folded his wings and asked to be fed. "I will feed you," said Malay and he did.

Then he led the no longer hungry man to Harriman avenue and told him to roll the road roller up and down the street. The man decline with thanks. "Then crack up the pebbles with yonder croquet mallet," said Malay. "I would rather crack white seals," replied the fat, facetious foot. "You come with me," said Malay. Last night Malay called upon his guest, with a bowl of water and a hank of bread. "I will see you again a week from tomorrow," he said as he bade the man good afternoon.

Garfield's dress shoes and boots. Reno Shoe Factory, mining Second street. m27m

Just received another consignment of Belmont whiskey. The Owl. a5tf

## The Purpose of That False Fire Alarm on Monday Night

Considerable unfavorable comment was occasioned by the false alarm of fire Monday night, but why such should be the case is difficult of explanation.

In the first place, the purpose of the hoax was for the benefit of the department. It was an advertising stunt purely and as many of the department as could be conveniently reached were notified. The vaudeville show given last night for the benefit of the department treasury had received slight advertising notice and seats were not selling. The captains of the department were notified by the committee and the department was not expected to respond.

At any rate, as was stated, the stunt discovered the fire whistle to be out of commission, and even if it failed as an advertisement it served a good purpose.

Members of the department have expressed their disappointment that the charter amendment, as passed by the last legislature, does not give them the right to elect their own chief. Why the bill should have been framed as it was is the question. City Attorney Stewart took occasion to explain at the citizens convention some time ago that he went to Carson in person to have the charter changed so as to give the fire boys the right. If the city attorney had the bill so framed and introduced, it would seem that some legislator was unduly meddlesome in changing it.

## SHARP FINISHING IS THE OAKLAND FEATURE

SAN FRANCISCO, Cal., April 24.—In one of the best finishes of the season George P. McNear won the Bohemian Girl handicap at Oakland today by a head from Legistilla, while Edwin Gum was third, only a neck away. Legistilla was the favorite and was probably the best, but Sandy outrode Boyd. Walter Miller, the colt, recently purchased by President Thomas H. Williams, romped home in the two-year-old event, Creston, the favorite, failed to get in the money. After Pedford won the fifth race, Lycurgus on Earl Rogers, the fourth horse, made a claim of foul, but it was not allowed. Thirty-one books drew in. Results:

First race, five furlongs—Walter Miller, 109 (Sandy), 16 to 5, won; Folhe, 105 (Gross), 8 to 1, second; Decington, 108 (Stewart), 300 to 1, third. Time 1:02. Adena, Sir Wesley, Hracko and Creston finished as named.

Second race, mile and three-quarters, selling—Adonis, 107 (Butwell), 5 to 1, won; Foncasta, 107 (Keogh), 6 to 5, second; Governor Davis, 102 (Grote), 11 to 2, third. Time 3:03 4-5. Lady Fashion, Jack Little and Trojon finished as named.

Third race, futurity course—Lisaro 110 (F. Kelly), 18 to 5, won; Cloudlight, 106 (Keogh), 11 to 5, second; St. Francis, 107 (Sandy), 9 to 5, third. Time 1:10. Sugar Maid, Toupee, Mazapan, Yank, The Lieutenant and John Wiethaupt finished as named.

Fourth race, Bohemian Girl handicap, mile and a sixteenth—George P. McNear, 97 (Sandy), 3 to 1, won; Legistilla, 102 (Lorde), 12 to 5, second; Edwin Gum, 111 (Lycurgus), 7 to 1, third. Time 1:46 3-5. Eduardo, Pryon, Fisher Boy and J. C. Clem finished as named.

Fifth race, mile, selling—Bedford, 104 (J. Hunter), even, won; Massa, 106 (Keogh), 23 to 5, second; Princess Titania, 102 (Sandy), 9 to 2, third. Time 1:40. Earl Rogers, Fairy Street and Mabel Hollander finished as named.

Sixth race, mile—Cabin, 108 (Williams), 2 to 1, won; Bob Ragan, 111 (Sandy), 50 to 1, second; The Mist, 106 (Keogh), 13 to 5, third. Time 1:41 2-5. Storma, Yada, Mina Gibson, King Cole, Eckersal and Marshal Ney finished as named.

## RESULTS ON MANY DIAMONDS

### The American League

DETROIT, April 24.—Two scratch infield singles by Jacobson prevented Siever from getting a no-hit performance against the St. Louis club today. Score:

| | R. | H. | E. |
|---|---|---|---|
| Detroit | 3 | 8 | 1 |
| St. Louis | 0 | 2 | 2 |

CLEVELAND, April 24.—Cleveland opened the siege with Chicago by defeating the world's champions. Hinchman won the game for the locals with a three-bagger. Score:

| | R. | H. | E. |
|---|---|---|---|
| Cleveland | 2 | 7 | 0 |
| Chicago | 1 | 6 | 3 |

Joss and Clark, Altrock and McFarland.

BOSTON, April 24.—Heavy batting at critical times gave Philadelphia the game today. Score:

| | R. | H. | E. |
|---|---|---|---|
| Philadelphia | 6 | 7 | 1 |
| Boston | 7 | 5 | 2 |

Coombs and Schreck; Young and Armbruster.

NEW YORK, April 24.—Washington beat New York today five to one. Pitten held the locals well in hand all through the game and with a two-base hit in the seventh, won his own game by bringing in three runs. Score:

| | R. | H. | E. |
|---|---|---|---|
| New York | 1 | 5 | 3 |

Patten and Warner, Boyle and Kleinow.

### The National League.

BROOKLYN, April 24.—The Boston and Brooklyn teams played a fourteen inning tie game today. Darkness ended the play with each side having one run. It was a pitcher's battle and neither side was charged with an error. Score:

| | R. | H. | E. |
|---|---|---|---|
| Boston | 1 | 12 | 0 |
| Brooklyn | 1 | 12 | 0 |

Bell and Butler; Dorner and Ondorff. Umpires Klem and Emslie.

CHICAGO, April 24.—Cincinnatti today pounded Taylor hard in two of his six innings and followed it up by hitting Durbin nearly as hard in the last three. Chicago could do but little with Ewing when hits were needed. Score:

| | R. | H. | E. |
|---|---|---|---|
| Chicago | 2 | 9 | 3 |
| Cincinnatti | 12 | 14 | 2 |

Taylor, Durbin, Kling and Kahoe; Ewing and McLean.

Umpires—Carpenter and Johnstone.

PHILADELPHIA, April 24—Philadelphia won the first game of the series from New York today in a pitcher's battle. A base on balls followed by two doubles won the game for the home team in the first inning. Score:

| | R. | H. | E. |
|---|---|---|---|
| Philadelphia | 2 | 5 | 1 |
| New York | 1 | 4 | 1 |

Lush and Jacklitsch, Taylor, Ames and Bresnahan.

Umpire—Rigler.

ST. LOUIS, April 24.—Pittsburg won today's game from the St Louise Nationals by a score of 3 to 0 making it four straight victories. Score:

| | R. | H. | E. |
|---|---|---|---|
| St. Louis | 0 | 6 | 4 |
| Pittsburg | 3 | 6 | 2 |

Karger and Marshall; Leifeld and Gibson.

Umpire—O'Day.

### The Coast League.

SAN FRANCISCO, April 24.—Oakland connected with Jones in the second and eighth innings for six hits which netted five runs. In the eighth Smith made a home run. Wright kept San Francisco's hits well scattered. Score:

| | R. | H. | E. |
|---|---|---|---|
| San Francisco | 3 | 8 | 2 |

Wright and Bliss, oJnes and Street. Umpire—Derrick

LOS ANGELES, April 24.—Nagle held Portland down to three hits today. Staton was removed from the game by Umpire Derrick for disputing a decision in the seventh. The features of the game were the fast double plays. Los Angeles made three and Portland one, this being an unassisted double by Casey. Score:

| | R. | H. | E. |
|---|---|---|---|
| Los Angeles | 6 | 8 | 2 |
| Portland | 3 | 3 | 3 |

Nagle and Hogan, Carson, Donohue and Schimpf. Umpire—Derrick.

### Cadets Defeat Yale.

WEST POINT, N. Y., April 24.—Old Eli went down to defeat before the West Pointers today in a game that was not over-exciting, the cadets getting twelve hits off the Yale pitcher. The score:

| | R. | H. | E. |
|---|---|---|---|
| West Point | 5 | 12 | 4 |
| Yale | 4 | 6 | 4 |

### MISS SUTTON REAPPEARS.

NEEW YORK, April 24—Miss May Sutton, the California girl who two years ago won the English national tennis championship and is preparing for another visit to the British courts, today made her first appearance in tournament play on the St. Nicholas Rink in-door courts.

In the woman's doubles, Miss Sutton paired with Mrs. J. V. L. Pruyn and they defeated Miss Emily Scott and Miss Margaret Rohr in straight sets 7-5 and 6-3. Only occasionally did Miss Sutton get into the rallies with characteristic vim and then she brought off the points with ease.

In the other match of the day Miss Juliet Addre and Miss Martha Coster defeated Miss Pauline Robinson and Miss Daisy Hollins in straight sets, 6-2 and 6-4.

## A GREAT ENGLISH RACE WON BY VELOCITY

LONDON, April 24.—The City and Suburban handicap at Epsom today was won by Velocity. Larino was second and Succor third. Thirteen horses started.

Dean Swift, the winner of the City and Surburban last year, was the favorite, but was not placed. Velocity won by three lengths. Danny Maher rode Slave Trader, C. S. Newton's entry.

### AMERICAN CHAMPION WINS.

LONDON, April 24.—In the international court tennis championship contests which began at the Queen's Club today Jay Gould of New York played R. K. Ross and won the first set by 6-0 and the second by 6-1. Mr. Gould won the third set by 6-3 and the young American champion thus won the match by 3-0 in the easiest possible manner.

Eight games which he won were loves. The match lasted only fifty-three minutes.

### NOTICE OF ANNUAL MEETING

Of the Stockholders of the Kennedy Consolidated Gold Mining Co., of Buckskin, Nevada.

The annual meeting of the stockholders and directors of the Kennedy Consolidated Gold Mining Company will be held at the office of the President of said company in Lovelock, Nevada, at 10 o'clock a. m., on the 14th day of May, A. D., 1907, for the purpose of electing officers and directors and the transacting of such other business as may properly come before the said meeting.

KENNEDY CONSOLIDATED GOLD MINING COMPANY,
By W. E. HANNON, Secretary.
Local a19 td

**Save Your Beauty**

Protect your face and hands from Summer's wind and dust by applying our delicate VIOLET CREAM. It is not sticky or greasy. DUNCAN'S—THE DRUG STORE. If you want it quick, phone 169. a24tf


# Special Sale

## For This Week Only

of High Grade Foulard and Fancy

# Silk Dresses

Over **100** to Choose From

Such garments as these are RARELY OFFERED at SPECIAL SALE, but circumstances alter cases as we have too many. Hence this

## Price Reduction

| | |
|---|---|
| $20.00 Silk Foulard Dresses, this week . . . | $15.00 |
| $25.00 Eton Silk Suits, all colors, this week | $17.50 |
| $35.00 Silk Foulard Dresses, this week . . . | $28.00 |
| $40.00 Silk Foulard Dresses, this week . . . | $32.50 |
| $50.00 Silk Foulard Dresses, this week . . . | $42.50 |

## See Our Window Display

# H. Fraley

The Only Exclusive Outfitter for Women Misses and Children

Reno PHONE 17 Tonopah



# RENO Mercantile Co.

Now Located in their New Building, corner Sierra St. and Commercial Row :: :: ::

Now ready for business with a Full Line of GROCERIES and HARDWARE :: :: ::

CALL IN AND SEE US



**Do You Know that**

You can bring your prescription to us no matter whose name is on the blank. We make a specialty of prescriptions.

PURE DRUGS AND TOILET ARTICLES.

**Dalton, Clifford & Wilson Co. Inc.**

Analytical Chemists. Masonic Temple Building.



The New **OVERLAND HOTEL**

THIS HOTEL is steam heated and electric lighted throughout. The most complete dining room and grill in the city. Cafe and restaurant under management of the hotel. The finest bar in the State in connection.

CHAS. J. SADLIER, Prop. Commercial Row & Center Street.



**PALACE AND ARCADE**

Sherman & Mitchell, Proprietors

Wedding Suppers and Banquets Served on Short Notice. Private Boxes. The Popular Meeting Place for the Traveling Public.



**There is No Advertising**

In what we print—it's simply what happens in our business system. Read this as you would an article of news. Be curious—doubt us. Give us a trial order and satisfy yourself. You know what good laundry work is.

PHONE 371.

**TROY Laundry Co.**



**LOUVRE LACEY**

Reno's Popular Resort

Latest music, finest Liquors and complete line of best cigars.

STOUT & MILLER
Reno, Nevada.



**Dr. Thompsons' ELECTRICAL DENTAL PARLORS**

CROWN AND BRIDGE WORK $5.00 UP

Gold Fillings .....$1.50 up
Silver Fillings.....$1.50 up
Cement Fillings ..... ..50c

FULL SETS OF TEETH $10.00 UP.

HOURS—9 to 12 a. m., 1 to 5 and 7 to 8 p. m. All other engagements by appointment

17 E. Second Street



**The Oberon**

RENO'S POPULAR RESORT

Strictly First Class Saloon Our line of cigars consists of all the popular brands. Complete assortments of case goods. Special attention given to mixed drinks.

Latest Music every Evening by the Finest Orchestra in Nevada.

Wacker & Co., Props.



**RENO Creamery Butter**

BEST IN THE WORLD.

Manufactured in Reno from the finest cream shipped in daily from surrounding valleys.

FRESH BUTTERMILK AND SWEET CREAM DAILY.

Unsalted Butter to Order.

If your grocer does not keep it, telephone 199.

Factory. Cor. 6th and Sierra Sts.



**The Del Monte**

Phone 1063

One mile from Reno on Sparks road. Every convenience and courtesy extended the traveling public. Music nightly. Nice furnished rooms. Best of wines, liquors and cigars. Cold lunches.



**Reno Mill and Lumber Co.**

Phone Main 105

Lumber and Building Material. All Classes of Fine Mill Work

E. 4th Street Reno, Nev.



A. I. Smith P. Mans

**The Elite**

Phone 331

Bohemian Beer on Draught


NEWSPAPER ARCHIVE®
NEWSPAPER ARCHIVE®

# STOCKS, MINES and MARKETS

## STOCKS ARE FIRM WITH GENERAL TENDENCY UPWARD

FLORENCE AND FLORENCE EXTENSION A FEATURE

**Very Favorable Signs of an Early Advance all Along the Line Are Noted by the Most Conservative Brokers in This Market**

The general tone of the market was firm though few transactions were made Among the Goldfields Florence and Florence Extension were features and these stocks were not only firm but prices indicated a strong upward tendency

Mayflower Con in the Bullfrogs was very steady and apparently is held for a higher price

There seems every indication of an advance over the present market price within a short time and the holders seem satisfied to await further advance in price

The settlement of the Goldfield strike has had a salutary effect on the market and without doubt in advance all along the line may reasonably be anticipated At least this is the opinion of the most conservative operators on the stock exchange

A very hopeful sign was the fact that there were very few offerings which indicates that no serious liquidation is likely to occur

Taken altogether the stock market presents a very hopeful attitude and the buyers will very probably exceed the sellers

RENO STOCK AND BOND EXCHANGE

Following are the sales on the Reno Stock and Bond Exchange Board yesterday

**Courtesy A Hampel Brokerage Co**

CLOSING QUOTATIONS

COMSTOCKS

| | Closing Bid | | Closing Bid |
|---|---|---|---|
| Alta | .01 | Kentuck Con | .10 |
| Andes | .03 | Mexican | .71 |
| Belcher | .08 | Occidental Con | |
| Best & Belcher | 1.10 | Ophir | .90 |
| Caledonia | .[illegible] | Overman | .10 |
| Challenge Con | .[illegible] | Potosi | .11 |
| Chollar | .[illegible] | Savage | |
| Confidence | 1.[illegible] | Scorpion | .1 |
| Con Cal & Va | 1.[illegible] | Sag Belcher | .1 |
| Con Imperial | | Sierra Nevada | .[illegible] |
| Crown Point | .[illegible] | Silver Hill | |
| Exchequer | .[illegible] | Standard | .[illegible] |
| Gould & Curry | .[illegible] | Union Con | .[illegible] |
| Hale & Norcross | .[illegible] | Utah Con | |
| Justice | | Yellow Jacket | 1.00 |
| Julia | .1[illegible] | | |

GOLDFIELD

| | Closing Bid | | Closing Bid |
|---|---|---|---|
| Adams | .[illegible] | Jumbo | .1[illegible] |
| Atlanta | .[illegible] | Jumbo Ext | .[illegible] |
| Blue Bell | .[illegible] | Kewanas | .1[illegible] |
| Blue Bull | .[illegible] | Laguna | 1.00 |
| Black Tail Ext | 1.[illegible] | Lone Star | .[illegible] |
| Black Rock | .60 | Mohawk | 1.00 |
| Black Ants | .1[illegible] | Mohawk Ext | |
| Booth | .[illegible] | Red Dillon | .16 |
| C O D | | Milltown | .10 |
| Col Mt | .1[illegible] | Mohawk Ext | |
| Com Friction | | Mayo | 1. |
| Combing Nation | .3 | Nevada Boy | .17 |
| Conqueror | | Ore | .10 |
| Crackerjack | .[illegible] | Platch | .[illegible] |
| Consol Mines | .$ [illegible] | Red Hill | .[illegible] |
| Daisy | .2.[illegible] | Red Top | 1.00 |
| Diamondfield | .1[illegible] | Red Top Ext | .1 |
| Dixie | .1[illegible] | Red Hills | .01 |
| Empire | .15 | Sandstorm | .5 |
| Florence | .0.[illegible] | Silver Pick | 1.[illegible] |
| Florence Ext | .[illegible] | St Ives | 1.[illegible] |
| Goldfield Min | 1.60 | Tonopah | .[illegible] |
| Great Bend | 1.[illegible] | Top Rose | 1. |
| Great Bend Ext | .9 | Vernal | .9 |
| Gt Bend Annex | .[illegible] | | |

TONOPAH

| | Closing Bid | | Closing Bid |
|---|---|---|---|
| Belmont | 1.[illegible] | Montana | |
| California | .1 | Mont Mid Ext | .09 |
| Cash Boy | .11 | Min Hills Ext | .11 |
| Colin Anchor | .3 | Mizpah Ext | .7 |
| Colin Crown | .1[illegible] | North Star | .60 |
| Great Western | .[illegible] | Ohio | .04 |
| Home | .60 | Home Con | .1[illegible] |
| Jim Butler | 1.[illegible] | Jim Butler Ext | .80 |
| McNamara | .4 | Tonopah Nev | .1[illegible] |
| Midway | 1.60 | West End | .1 |

HILLTOP

| | Closing Bid | | Closing Bid |
|---|---|---|---|
| Amethyst | .4 | Mont Shoshone Ext | .1[illegible] |
| Bullfrog Min | | National Bank | .5 |
| Bullfrog Con | .[illegible] | Sunset | .9 |
| Daisy | .[illegible] | Otto Bullfrog | .15 |
| Denver Annex | 1.[illegible] | Black Hawk | .17 |
| Gold Bar | 1.[illegible] | Stemwinder | .1 |
| Golden Scepter | .[illegible] | Sunset | .11 |
| Homestake Con | 1.[illegible] | Tip Top Con | .1 |
| Mayflower Con | .48 | Valley View | .1 |
| Montg Mt | .[illegible] | Victor | .1 |
| | | York Con | .1[illegible] |

MANHATTAN

| | Closing Bid | | Closing Bid |
|---|---|---|---|
| Broncho | .11 | Jumping Jack | 1.1[illegible] |
| Buffalo | .6 | Little Cry | .[illegible] |
| Consolidated | .[illegible] | Little Ely | .0[illegible] |
| Combination | .0[illegible] | Mustang | .[illegible] |
| Crescent | .08 | Orig Manhattan | .15 |
| Cowboy | .[illegible] | Pan Nat | .17 |
| Dexter | .[illegible] | Stray Dog | .1 |
| Gold Wedge | .11 | Snyder Hump | |
| Granite | .5 | Thanksgiving | .0 |
| Indian Camp | .1[illegible] | Yellow Horse | .07 |

WONDER

| | | | |
|---|---|---|---|
| Jack Pot | 1.1[illegible] | Alice | .08 |
| North Star | 1.[illegible] | | |

FAIRVIEW

| | | | |
|---|---|---|---|
| Eagle | .0[illegible] | Nevada Hills | 4.3[illegible] |
| Eagle's Nest | .30 | | |

OTHER DISTRICTS

| | Closing Bid | | Closing Bid |
|---|---|---|---|
| Nev Goldfield | .30 | Red Mt Min | 1.0[illegible] |
| Goldfield Reef | .11 | June Wonder | .11 |
| Pittsburg Silver | 2.00 | Ely Jumbo | .11 |
| Round Mt Ex | .2[illegible] | | |

Regular Session 1.30 to 2.30

| | | | |
|---|---|---|---|
| 1000 Fly Jumbo | .11 | 1000 Jumbo Ext | .0[illegible] |
| 10 Florence | .[illegible] | 1000 Jumbo Ext | .1 |
| 100 Florence | .[illegible] | 1000 Kewanas | .1 |
| 200 Florence | .0[illegible] | 1000 Red Hill | .3 |
| 2000 Red Top Ext | .1 | 1500 Blk Tail Ext | .1 |
| 500 Red Top Ext | .1 | 1000 Blk Tail Ext | .1 |
| 500 Dixie 10 | | 1000 Atlanta | .29 |
| 5000 Lone Star | .21 | 5000 Daisy Ex | .17 |
| 1000 Lone Star | .21 | 500 Red Hills | .0[illegible] |
| 100 Lone Star | .21 | 1000 Dixie 10 | .11 |
| 5000 Lone Star | .22 | 100 Goldfield Con | $ 3.1[illegible] |
| 100 Jumbo Ext | 2.1[illegible] | 5000 Mohawk Ex | .21 |

Regular Session 7.30 to 8.30

| | | | |
|---|---|---|---|
| 1000 Lone Star | .22 | 1000 Adams | .21 |
| 2000 Dixie | .[illegible] | 1000 Adams | .21 |
| 1000 MacNamara | .46 | 1000 Com Trac | .3 1/2 |
| 1000 Col Mt | 1.0[illegible] | 100 Com Trac | .3 1/2 |
| 1000 Vernal | .28 | 1000 Com Nation | .23 |
| 1000 Booth | .8[illegible] | 9000 Com Nation | .23 |
| 1000 Adams | .21 | 1000 Great Bend | 1.0[illegible] |
| | | 500 Great Bend | 1.2[illegible] |

A healthy man is a king in his own right an unhealthy man is an unhappy slave Burdock's Blood Bitters builds up sound health—keeps you well. 1tf

## TWO HOISTING PLANTS FOR DROMEDARY HUMP MINES

### Wonderful Disclosure of Strong Bodies of Rich Material in Nevada Hills and Dromedary Hump Mines

**FAIRVIEW IS NOW POSITIVELY IN LINE FOR THE LARGEST GOLD - SILVER OUTPUT OF ANY DISTRICT IN THE STATE AND ON THE NEVADA HILLS HERE IS FOUR AND A HALF FEET OF ORE WHICH IS BEING SACKED FOR SHIPMENT THAT CARRIES A GENERAL AVERAGE VALUE OF MORE THAN $300 IN GOLD AND SILVER SILVER PREDOMINATING AND 8 000 SACKS NOW READY FOR IMMEDIATE SHIPMENT NEARLY 1 000 SACKS WERE SENT OUT TO THE REDUCTION WORKS LAST MONDAY.**

W P Lodge president of the Dromedary Hump Mines Company who with Vice President and General Manager P H McLaughlin has been inspecting the development of this united property for the past week returned from Fairview Tuesday night and reports that the mine never looked better in its history and the stockholders are much elated over the present showing The company shift which is sinking the 100 foot level still mounts up the high grade values that it has carried from the surface and the ore taken from this shaft and the tunnel will be sacked for shipment At the 100 foot level a station will be cut and sinking continued as soon as the hoist is installed Mr Lodge states that the 40 horse power Fairbanks Morse hoisting plant which has been in use for the past two months will be on the ground within a week and will be installed immediately and from then on development work will in reality just begin

The Herritt Bros who were the only successful parties to secure a lease on this property are also sinking the 100 foot level and in part the same ores that have been encountered by the company As has been the policy of the Goldfield lessees to spare no expense in equipping their workings so it is with the Herritt Bros and by paying quite a premium they have secured a hoisting plant which is due in Fallon now and will probably have their hoist installed as soon as that of the company thus enabling them to bring to the surface for shipment the immense wealth that is rewarding their efforts and unbounded faith in the Dromedary The Herritt Bros lease is being incorporated this week under the name of The Dromedary Hump Leasing Company with W H Webber of the Nevada Hills Mining Company as president Thomas Stacey secretary and C L Herritt treasurer These with H L Herritt and Joe Jarvis of the firm of Douglass & Jarvis bankers of Fairview constitute the board of directors A treasury fund of $15 000 has already been subscribed gentlemen and it will be practically a close corporation and very little of the stock if any will be offered for sale The Dromedary Hump Leasing Company will have a capitalization of 100 000 shares and will be incorporated under the laws of Nevada

The Dromedary is conceded by all who have visited the Fairview Camp to be second only to the Nevada Hills and in view of the fact that two hoisting plant will be installed within the next few days the Dromedary will get a hump on her that will be the pride of the Fairview district Upon completion of the railroad into this camp the shipping properties of Fairview will be able to increase their tonnage and ship at a much reduced cost

Winfield and Nixon have taken active charge of the Golden Boulder of which property they purchased control last week and Joe Harris will control of last week and Joe Morris their general manager in charge is planning a campaign of great development The Golden Boulder is a continuation of the Dromedary Ledge and has sacked a great quantity of the same high grade ore The next property on this great ledge the Lone Fairview is being vigorously developed by Frank Carroll a mining man of extensive experience from Cripple Creek and he has already opened up a splendid body of high grade ore on the surface Three shifts are working in the tunnel which is being driven to tap the ore body

The next property the Cyclone which is still a continuation of this ledge has a most remarkable showing In sinking their main working shaft on this ledge they have had the high grade ore constantly and there is enough of this grade of ore the dump at present to begin shipping The new twenty-five horsepower Fairbanks Morse hoisting plant for the property is now on the ground and being placed for immediate use

Mr Lodge and party were the guests of W H Webber of the Nevada Hills Monday on a tour of inspection of this wonderful mine and all left with the opinion that for its age and amount of development work it is by far the greatest mine in the State of Nevada In the lowest workings of the property which consists of a winze being sunk from No 5 tunnel four and one half feet of ore is being sacked without sorting which averages better than $300 in silver and gold per ton silver predominating At the loading station at the foot of the hill there are some 8000 sacks of shipping ore ready to be hauled to the railroad and while teams are daily loading here the pile continues to grow Eight hundred sacks were loaded Monday

The most remarkable feature in connection with this fabulous output is the fact that practically no stoping has been done but all this ore produced in development work

Much more development work is being done in the camp of Fairview on such properties as the Fairview Eagle Eagle's Nest Alice Hailstone St Paul Kimberly Fairview Central Red Rock Idaho Mines Golden Slipper Lookout and others

## State Mining News

Sulphides have been struck at a depth of fifty feet on the Little Brown group at Goldfield

* * *

Robert Neill has taken an option on ten claims in Mizpah district owned by S M Jungus

* * *

It is rumored that the West in Pacific will within sixty days start work on a branch line into Ely district

* * *

Jewelry ore carrying values of $19 0 per pound has been encountered in the Black Horse mine Black Horse district

* * *

T R Needham and Jack Noon will develop the Alaska Nos 1 2 3 4 and and 11 Dandy and Hustlers claims in Cedar mountain country

* * *

The new stage line is now making regular trips between Fallon and Wonder via Fairview This new line will materially assist in solving the transportation problem for that section

* * *

There are millions of dollars in sight in the grass roots in the Skidoo mines Three quarters of a mile of quartz shows free gold in the outcrop More than 1400 feet of underground development has already been done on the estate of the Skidoo Mines company

* * *

H C Beekman and F T Webb Salt Lake mining operators have taken an option of 1 000 acres of tungsten lands near Osceola the property of James H Marriott at the consideration of $100 000 One-half of this property was recently sold for $90 000 to other parties

* * *

Willard F Snyder president of the Ely Consolidated Grant Snyder of the National Development company and E J Ruddetz who is interested with the Snyders in the Ferguson district have gone to that section to examine a group of lead-copper claims owned by John Magnuson

* * *

Work has been commenced on the Buchanan claim owned by the Amalgamated Nevada Mines & Power company Ely district Former work on this property has disclosed twelve to eighteen inches of ore carrying values of $200 per ton Ore is being sacked from three different places on shipment

* * *

A rich strike has been made on the Fresno group at Regent Assays had from twelve footwall show values of $177 88 in gold and silver Surface assays showed values of $860 principally gold Regent seems to be the next in line for a boom and a number of deals for properties there are now pending

* * *

A big stampede is on to Belleville district where ore running $7 per pound has been encountered in the Comfort estate The main ledge which this stringer has been found is three feet wide and the general average all the way across is $1 000 to the ton Already two shipments have been made which returned more than $900 per ton in gold and silver

* * *

Hamilton Sanborn and A A McKinnon has returned to Rhyolite after locating thirteen claims which were discovered and staked fifteen years ago by Sanborn They brought back samples of ore taken from the surface carrying values of $116 in gold and 5 per cent copper This find is located sixteen miles from the Grand Canyon of the Colorado

* * *

The operations of the Federal-Ely company at Ely are confined to sinking four shafts and driving a long tunnel The latter is well advanced into the mountain and shows a strong mineralization all the way Lead carbonate ore has been encountered at a depth of twenty-nine feet in the Kessler shift carrying values of $60 per ton In the Selma shaft black horn and quartz is now coming in

* * *

The Mizpah Consolidated Gold & Copper company has been organized for operations in Ely district with D W Sletten as president T F Duddelson of the Nevada Northern as vice president and B L Quayle, secretary The Bank of Ely is treasurer and J. M Lockhart, cashier of the Bank of Ely has been named as trustee Harry Darlington is general manager and the three men first named with C S Chandler and D W Moss compose the board of directors In the bottom of the shaft of the Copper Jack claim gold ore has been encountered carrying values of $100 per ton besides good copper values

* * *

Colorado capitalists have organized the Nevada Gold Placer Mining company with a capitalization of $5 000 - 000 for operating rich placer mines in Mill gulch in Osceola district George V Copp an experienced placer miner is president and general manager and H R Plate until recently general manager of the Nevada United Mines company at Ward has been appointed consulting engineer for the big placer concern and this gentleman has gone to Denver to purchase a pumping plant and gasoline hoist to be used in thorough prospecting of the large auriferous deposit owned by the corporation Should the preliminary work disclose sufficient values and extent of deposit two mammoth dredges to cost $250 000 and capable of removing 2 500 cubic yards of earth every day will be installed Abe Shallaberger Charles W Gabb Orson Hudson Thomas Kearney and Millick Brothers are interested in this proposition.

## SENSATIONAL ORE DISCLOSED ON THE BLACK ROCK

ANOTHER SHIPPER ASSURED FOR THE WONDER DISTRICT

**The Wonderfully Rich Strike on the Black Rock Makes the Wonder District Six Miles Square of a Mineralized Zone.**

Following the news of sensational strikes in the southwestern part of Wonder districts on the Golden Rich Gulch and Colorados comes the announcement that still further southwest and fully two miles south of that part of the district in the same range of hills wonderfully high grade ore has been opened up on the Black Rock group Samples taken give assay values of $9 to $800 in silver and gold Much importance attaches to this discovery from the fact that it was supposed to be outside of the mineral zone as it is six miles southwest of the famous Nevada Wonder mine

High grade ore was originally opened up in the Jackpot and the Nevada Wonder and then came the great strike on the Spider and Wasp a long distance to the northwest of these properties The Spider and Wasp is fully five miles northwest of the Nevada Wonder Of course operations have centered around these properties for some time but more recently the present owners of the Black Rock group finding it impossible to secure a holding anywhere near the center of the district took up the Black Rock group which has always heretofore been considered out of the mineral zone A few months after the Spider and Wasp discovery the Billy-the-Kid near two miles south of that property and three miles west of the Nevada Wonder was located as really good values were disclosed on the surface The importance of the Black Rock disclosures cannot be overestimated for it positively defines the richest ore zone of mineralized area of Wonder district to be at least six miles square which is the largest mineral bearing area in the State of Nevada

This discovery was of course accidental, yet geologists have heretofore asserted that the main mineral belt lies to the west that its trend was north and south and that it is a part of the same great mineral zone as Fairview sixteen miles to the south The next map of Wonder will probably show the western section to be all important and the ground occupied by the Colorados Spider and Wasp Nevada Wonder Black Rock and Rich Gulch estates to be in the center of this mineral zone The Black Rock group occupies the same relative position on the south of these noted properties as does the Spider and Wasp on the north

CATARRH CAN BE CURED.

**Kill the Germs by Breathing Hy-o-mei—Gives Quick Relief.**

Many people who have suffered with catarrh for years naturally feel that the disease cannot be cured and become discouraged

Their failure to get relief is due to the fact that they have not used the right remedy Catarrh is an affection of the head throat and lungs and cannot be cured by stomach dosing

The only scientific and natural treatment for this disease is Hy-o-mei which is inhaled through a neat pocket inhaler so that its healing medicated air reaches the most remote air cells kills all the catarrh germs and restores the mucous membrane of the nose throat, and lungs to a healthy condition

Hy-o-mei is the only cure for catarrh that has ever been sold with the understanding that it was to cost absolutely nothing unless it cured The Cann Drug Co sells Hy-o-mei in this way and is always ready to refund the money if it does not relieve and cure catarrh

The healing and antiseptic balsams of Hy-o-mei perform their purpose to perfection and by using this remedy for a few times each day, you can soon cure yourself of any catarrhal troubles

A complete Hy-o-mei outfit consisting of a bottle of Hy-o-mei and an inhaler costs but $1 00

**Bank of Nevada**

RENO, NEVADA.

G F Turrittin President
P L Flanigan Vice President
H Lewers Cashier
G A Macpherson Assistant Cashier

Directors

G F Turrittin A G Fletcher, P L Flanigan R L Douglas and Henry Anderson

PAID UP CAPTIAL $600,000

Accounts of Banks Corporations and Individuals received on the most favorable terms

3½ Per Cent Per Annum Paid on Time Deposits.

Buy and sell exchange on all principal cities of the United States, Canada Asia, Europe and Africa

We are agents for 16 of the best Fire Insurance companies whose total assets are $217 640 000

Safe Deposit Boxes for rent prices according to size varying from $3 to $12 per annum

WE SOLICIT YOUR BUSINESS.

Savings Department

Our Savings Department accepts deposits of $1 00 and upwards, paying 3½ per cent per annum thereon

**WASHOE County Bank**

RENO, NEVADA

Capital paid in $ 500 000 00
Surplus fund 125,000 00
Deposits 2,750,000 00

Interest Paid on Deposits in Savings Department.

CORRESPONDENCE INVITED

**The Imperial**

Mrs. F. W. Selfridge, Prop.

Most elegantly furnished rooms in Nevada. Steam heat, hot and cold water; baths and electric lights.

Corner Second and Sierra Sts Phone 931 :: Reno, Nevada

**St. Francis Hotel**

HERCULES, NEVADA
"The Town With a Future"

Excellent Rooms Cuisine Unexcelled

Headquarters for mining men in Wonder District.

Local and long distance phone. Wire for reservations.

Accommodations for 150.

J. FRANCIS SMITH, PROPRIETOR

**V. CONDORY, M. D.**

Vienna Physician

Of San Francisco Cal professor of Dermatology and Nervous Diseases member of County and State Medical Societies of California Treats all kinds of sickness During my forty five years of practical experience I have cured under guarantee the following diseases of male and female Rheumatism Catarrh Asthma Heart Trouble and all Chronic Sickness Skin Liver Complaint Piles Old Wounds Swolen and Stiff Joins Contracted Muscles and all Special Nervous Diseases Office hours 9 to 12 a m 3 to 6 p m

305 Sierra St., Reno, Nev.

**Hotel Dalton**

First-Class Rooms, Well Furnished and Pleasant Central Location.

Dining Room and Bar in Connection

Rates by the Day or by the Week.

W. E DALTON, PROPRIETOR
241-247 Sierra Street

**Drugs**

A complete line of pure drugs Prompt and efficient service. Prescriptions carefully compounded.

S. J. Hodgkinson
VIRGINIA STREET.

**The Pyramid Saloon**

WORKINGMEN'S RESORT

Laborers furnished on short notice.
Restaurant in connection.
Rooms 25c
Phone 597

O. E. BILBEE, PROP.

**Nevada Planing Mills Co.**

A SPENCER
President and General Manager

Lumber and House Furnishing Materials, Turning, Scroll Sawing, Etc.

With all modern machinery we are prepared to turn out first class work at reasonable rates promptly Mill and yard north of N C O shops Office Rooms 7 8 Ryland Levy Bldg

**No Place Like Home**

Especially if you own the home Here is a list from which you can choose a good place cheap.

$2,500—A new house of 4 rooms modern and up-to-date, good fences, lot 100x140 feet, cellar, barn, fruit and shade trees, good location

$6,300—Will give you immediate possession of a beautiful 5-room house new and up-to-date and a splendid lot, 77x140 on Virginia street.

$1,000—Splendid 4-room cottage on Mill street, modern throughout

$1,100—Buys a good lot on First street

FOR RENT—5-room house on Humboldt street

FOR RENT—4-room house, South Virginia street

VALLEY REALTY CO.,
The Hustlers
Phone 841 134 Commercial Row

**DISCOVERED**

FIRST CLASS ENGRAVERS AND DESIGNERS IN RENO.

**The Nye & Ormsby County Bank**

RENO, TONOPAH, GOLDFIELD, CARSON AND MANHATTAN

PAID UP CAPITAL, $500,000. SURPLUS, $192,000

Interest Paid on Time Deposits. Domestic and Foreign Exchange and Letters of Credit Issued.

OFFICERS—Frank Golden President D M Ryan Vice President, J J McGillian, 2nd Vice President Arthur G Payeraft Cashier F B Spriggs Reno Geo W Corning Carson A T Titus Tonopah W T Virgin Goldfield and R B Meder, Manhattan Assistant Cashiers
DIRECTORS—D M Ryan M L McDonald Jas G Sweeney Thomas Kendall J J McMillan B I Edwards F G Newlands A D Nash L L Patrick, Frank Golden and Neil McLean

**H. G. BRANNEN**
BROKER

Member Reno Stock and Bond Exchange.
Stocks and Bonds Bought and Sold on Commission
Phone 1221
Room 409-412, Clay-Peters B'ld'g Reno, Nevada

**Reno Stock Brokerage Co.**
Bankers and Brokers

LISTED AND UNLISTED STOCKS BOUGHT AND SOLD.
INFORMATION FURNISHED REGARDING NEVADA MINES.
PROMPT SERVICE.

Bedford-McNeil Code—Phone 430 232-234 CENTER ST.

**H. W. YOUNG,**
Chemist and Assayer

Completely equipped plant for Fire and Wet Assays and all classes of Analytical Work

PHONE 1216 BASEMENT BANK OF NEVADA

F. M. CROCKER OSCAR J SMITH.

**F. M. Crocker & Co.**
BROKERS
MEMBERS RENO STOCK EXCHANGE

Orders for the purchase or sale of Nevada Stocks Solicited

ROOM 2, 204 VIRGINIA STREET RENO, NEVADA

Mazuma **SEVEN TROUGHS** Vernon

Get in Your Orders for SAUNDER'S NEW MAP

ONLY MAP FROM ACTUAL SURVEYS.
See Chas. T. Saunders, U S. Deputy Mineral Surveyor, if you want your property shown correctly on his new and complete Map
Preliminary and Patent Surveys in any Part of Nevada.
WORK GUARANTEED.
Special Auto Always in Charter.
Address Fairview, Nevada, Mazuma Hotel, Mazuma, Nevada, or 217 CLAY PETERS BUILDING, RENO, NEVADA.

**"THE WILSON"**

New, clean and modern Central location Service first-class Every convenience to patrons Hot lunches day and night Bar and Grill on ground floor.

24 East Second St. WM. WILSON, Prop.

NEWSPAPER ARCHIVE®

# THE MARKET FOR SILVER AND COPPER

| | |
|---|---|
| **Silver** | |
| New York | 65 ¼c |
| San Francisco | 65 ¼c |
| London | 30 5-16d |
| **Copper** | |
| New York Ex | 21¼@25½ |
| **Lead.** | |
| New York Ex | 6@6 10 |

### Silver Quotations

LONDON April 24—Bar silver firm, 30 5 16d

SAN FRANCISCO April 24—Silver bars 65¾c Mexican dollars 51¼c

NEW YORK April 24—Bar silver 65¾c Mexican dollars 50¼c

### The Metal Market

NEW YORK April 24—There was an advance of £1 10s in the London tin market with spot quoted at £190 10s and futures at £188 10s Local tin market was firm and higher in sympathy with spot quoted at 41½@42¾

Copper was higher in London also with spot advancing £1 5s to £81 and futures at £1 to £80 17s Lake is quoted at 24¾@25¾ electrolytic at 23¾@24¾ and casting at 22½@23¼

Lead was unchanged at 6@6 10 in all but was lower at £19 12s 6d in London

Spelter advanced 2s 6d to £25 17s in London and was fix points low at 6 60@6 70 in the local market

Iron was higher in the English market with standard foundry quoted at 57s and Cleveland warrants at 57s 3d Locally the market was unchanged

# THE EASTERN MARKETS

### The Day in Wall Street

NEW YORK April 24—The scanty dealings in stocks today were heavily concentrated in two or three individual securities and the idle drift of prices in the general list seemed to be nothing more than a sympathetic response to the movements of this select few who were upward at first and then downward It was not apparent that conditions found reflection in the days dealing beyond the repressive influence of an speculative venture of the quite general uncertainty felt in the financial world upon the future course of affairs As an important factor in determining this feature is recognized to be the outcome of the years crops the stock market shows more sensitiveness to the shifting crop reports Day to day activities on this subject are regarded is conclusive in the determination of the final success or failure of the crop.

### Commercial Paper

NEW YORK April 24—Money on call easy 2@1-2 per cent ruling rate 2 per cent closing bid 2 per cent offered at 2 1-2 per cent

Time loans dull and easy Sixty days 4 1-4@4 3-8 per cent ninety days 4 1-4@4 3-8 per cent six months 4 3-4@5 per cent Close Prime mercantile paper 5 3-4@6 per cent

Sterling exchange easier with actual business in bankers bills at $4 86 1-4@20 for demand and at $4 83 1-4 for sixty day bills Posted rates $4 85 1-2@4 84 and $4 86 1-2@4 87 Commercial bill $4 83 1-8@4 4

### Grain and Provisions

CHICAGO April 24—July wheat closed 1-2c cent 1-2c and sold 1 8@1 4c higher today Provisions were 7 1-2c to 10c lower

The continued absence of rain in Kansas is shown by the weather bureau reports a strong opening in the wheat pit there being a active general demand An advance of 1-2c to 3-4c in the price of wheat at Liverpool is said to have been due to unfavorable crop reports from this country The market closed strong July wheat opened 1 4@3-8c to 1-2@7-8c higher at 81 1-2c to 81 3-4c sold at 81 1-8@1-4c and then advanced to 81 7-8c The close was at 81 5-8@3-4c

Trading in corn was more active than for some time past and the tone of the market was strong The market closed strong July opened 1 8@1 4c to 1-4c higher at 48 3-4 to 48 7-8c advanced to 49 1-8@1-4c and closed at 49 1-8c

Oats were strong early in the day because of numerous reports of crop damage Later the market reacted somewhat owing to the free selling by longs July opened 1-8c to 1-4c higher at 41 1-8c to 41 1-8@1-4c sold at 41 1-4c and closed at 41 1-8@1-4c

There was little trading in provisions and the market was rather weak A 5 to 10c decline in the price of live hogs brought out moderate selling At the close July pork was off 10c lard was down 12 1-2c and ribs were 7 1-2@10c lower

### Chicago Live Stock

CHICAGO April 24—Cattle—Receipts 27 000 Steady to 10c lower Beeves $4 25@6 60 cows $1 80@4 90 heifers $2 75@5 40 calves $3 50@5 50 good to prime steers $5 35@6 60 poor to medium $4 30@5 30 stockers and feeders $2 90@5 15

Hogs—Receipts 34 000 Steady Light $6 40@6 65 mixed $6 40@6 62 1-2 good to choice heavy $6 50@6 60

Sheep—Receipts 20 000 market 10c lower natives and western lambs $6 50@8 55 westerns $6 50@8 70

### Western Wool Market.

ST LOUIS April 24—Wool steady medium grades combing and clothing 22@26c light fine 20@21c heavy fine 15@17c tub washed 29@37c

Trib cures sprains and bruises.

# CLASSIFIED ADVERTISEMENTS

NOTICE—All classes of legitimate advertisements not exceeding four Lines inserted for 50 cents a week.

### ANSWERS TO WANT ADS

Answers to the following addresses remain uncalled for at The Journal office

L M X L M R C
F C S M P M B
J H M J B D
Diamond G T A B W J K

### HELP WANTED

WANTED—A finisher Apply to Donnels & Steinmetz a24w

WANTED—First class dressmaker by the day Inquire 507 West St a24w

WANTED—Two waitresses for Hazen Nev Wages $15 per week in room Apply at Dutton Hotel room 4 between hours of 2 and 4 p m a23

WANTED—Another lady clerk Call at the Fussy Bee a4w

WANTED—Girl to do general housework help and take care of two children Apply at Journal office a4w

WANTED—First class waiter at the Alhambra Hotel sixty dollars per month and found a3

WANTED—Girls that can run sewing machine Good pay Nevada Junk Co 14 Lake St a3w

WANTED—A capable lady to do general housework Apply 70 N Virginia or Phone 108 a3

WANTED—Experienced salesman to handle line paints and specialties salary and expenses State age experience references The Rogers Mfg Co Cleveland Ohio a3w

WANTED—Saw mill men One first class sawyer and filer one off bearer one cleaner lumber pilers and all kinds of lumber mill men in the woods logging and cutting Address Pine Nut County Lumber Co Lovelocks Nevada a

WANTED—A first class fitter for coal and sand equipment City Reid Wright Co a2w

WANTED—Skirt and waist makers Apply dressmaking department Grey Reid Wright Co a2w

BLACKSMITH WANTED—Good wages to right man Inquire J W Kelly at F J Kelly's Ranch a4w

WANTED—Young girl to collect and assist in light work in few hours daily Step at home Golden Eagle Hotel a3w

WANTED—Men everywhere to distribute circulars advertising matter tack signs and canvassing Address National Distributing Bureau 160 Oakland Ave Jackson Blvd Chicago Ill a30w

WANTED—Man to take care of small ranch Address C W Journal office a4w

WANTED—One good strong hustling white girl for general housework and assist the mining man Good pay No cooking Must be A No 1 worker Call at 418 South Center St Club Line a19

WANTED—Stenographer and bookkeeper Address Sample 11 East Second St a18w

WANTED—A young or middle aged woman to cook in family Good wages to right party Phone 7 or Box 538 f101f

### SITUATIONS WANTED

WANTED—Position as housekeeper by middle aged lady Can furnish best of references and testimonials Address Housekeeper care Journal

WOMAN with infant desires position as cook in mining camp Address D care Journal

ASSAYER—Young man with 4 years experience in mining wants position Address A care Journal a4w

WANTED—Young man wishes position as stenographer Address S W Journal office a4w

SITUATION WANTED—Position as housekeeper for elderly couple Good home more than wages desired Address Housekeeper care Journal

WANTED—Position as housekeeper by middle aged lady Address C care Journal a3w

WANTED—Position as housekeeper for family of two Address Housekeeper care Journal a3w

WANTED—Young man desires position as teamster Address Teamster care Journal

### EMPLOYMENT OFFICES

INTERNATIONAL EMPLOYMENT AGENCY will furnish any amount of labor for railroads mines etc Con Amargyios 28 E Commercial Row a9tf

RENO EMPLOYMENT AGENCY—C D Vigil 18 E Commercial Row will furnish all kinds of help for railroads and mines Phone 620 d1tf

MANHATTAN EMPLOYMENT OFFICE—All kinds of labor furnished at short notice R Kalko proprietor 219 Peavine Phone Main 89 m1tf

### FURNISHED ROOMS

FOR RENT Furnished room for rent Call at North Virginia St

FOR RENT Fully furnished room for two gentlemen 18 Stewart St a w

NICELY furnished room in private family for gentleman only 619 Lake St a21w

FOR RENT—To refined quiet gentleman a pleasant room Inquire Mrs Westfall 317 West 4th St a

MODERN furnished room front south side convenient to Court House for rent South side Inquire Journal office a9w

FOR RENT—Newly furnished front room downstairs bath adjoins and bath suitable for man or two gentlemen Inquire at

FOR RENT—One furnished room at 143 Winter street a9w

FOR RENT—Two desirable rooms gentlemen only 18 S Virginia a8w

RENO TURKISH BATHS—Nice rooms clean beds Corner 4th and Sierra St Phone 1200 a7tf

GOLDEN EAGLE—Only family hotel in Reno American and European plan, elegant rooms day 50 cents week $2.00 up meals 25 cents hotel refurnished with comforts of a home Sierra st J H Bridges proprietor 191f

THE VENTURA HOTEL—427 Peavine St 100 outside sunshiny rooms at 50 cents The best board and lodging and most reasonable rates in the city Positively the best 25 cent meal in the state Transient rates from $1 00 per day up Six free baths for our guests First class bar in connection We specially desire the patronage of union men ELKINS BRO Props f26m

### WANTED—TO RENT

WANTED—Furnished house or flat or housekeeping rooms Apply 408 Clay Peters Bldg a

WANTED TO RENT— or 3 furnished rooms for light housekeeping by quiet reliable and respectable couple Best references and rent in advance Address M E C care Journal a

WANTED—Small furnished cottage with all modern conveniences South of bridge near Virginia St preferred Highest References Address Room 408 Clay Peters Bldg a2w

WANTED—One or two furnished rooms for housekeeping close in Address P O Box 18 a

WANTED—Furnished rooms close in if possible by gentlemen Address P O Box 18 a

### WINDOW CLEANING

BEST IN RENO—Window and house cleaning Joe Brown Company Phone 724. Office 132 Virginia Street. d15tf

# Want a "Hustling" Salesman?

Would a good live solicitor make your business more profitable? Then you can well afford to use Journal "want ads" to secure one.

### FOR RENT

FOR RENT—Flat of six rooms and bath partly furnished Light water and phone South side Apply between 2 and 4 only 416 South Virginia St a-tf

HOUSE 7 rooms for rent furniture for sale cheap call at 337 West 4th St a29w

FOR RENT—A Steinway square piano Apply C F A Bonham 14 East 2nd St a23

FOR RENT—Suits of three office rooms separate or en suite Fine location Will give two year lease 202 Center St a21w

FOR RENT—Six room furnished house Furniture for sale Apply at this office a19

FOR RENT—New modern upstairs flat Use of phone No children or dogs References given and required 632 Chestnut St a18w

### FOR SALE—REAL ESTATE

FOR SALE—5 roomed furnished cottage in clinking fine piano situated on two corner lots Price $1 00 Box 62 Sparks a

FOR SALE—Building lot within stones throw of beautiful Truckee Mrs Bragg's Washington St cor Riverside Ave a-tf

For Sale by
TONHAM REALTY & TRUST COMPANY

LOTS in Rio Vista Heights near Sierra Nevada home east front high and splendid view Most desirable homes Lots 80x150 feet $150 Corners $175 and $200 Easy terms

SUNNY PARK our own subdivision close in new interurban electric line High ground and excellent view two blocks South Virginia street three blocks from California avenue Lots 60x140 on eighty foot streets $50 on car line $70 Corners $800 and $900 Easy terms

$1400—A new modern cottage on West St in best residence district near to schools and kindergarten 5 rooms bath pantry beautifully arranged and well built Cement walks A bargain for the homeseeker

$1 00—Modern cottage 5 rooms near high school Lot 50x140

$1 50—Elegant new bungalow on south side Craftsman interior east frontage range etc One block from new car line

$3000—Beautiful 7 room house on Elm street south front artistic interior strictly modern coal and gas range and coal heater Grounds nicely improved

$10 00—An elegant colonial residence near university Light hot air full basement stationary heat standard plumbing Beautiful weather oak interior Fully furnished including piano Nice yard chickens etc

$1600—Three houses in good residence district Fully modern and well built produce $180 per month income An elegant investment

Fire Insurance in best companies

TONHAM REALTY & TRUST COMPANY
11 East Second Street

Do you want the most desirable vacant business corner on Second street 100x140 ft If it is a bargain? We have it

Call on Valley Realty Company 14 Commercial Row or phone 811

TRAVERS REALTY CO

Rooms 1 and 2 150 Virginia St Phone 666

$300—Bungalow free One buyer of lots in New Martin addition will get this bungalow Why not you?

$900 TO $900 will buy beautiful lots on South Virginia in New Martin Addition We are sole agents

A SNAP—Slightly east front lot on South Center St close in $1100

A GOOD BUY—$3000 buys two thoroughly modern new five room cottages located just off East 4th St Rentals pay 11 per cent interest on investment Lot growing rapidly in value as business property

LOOK AT THIS—Slightly corner lots 100x140 with east and north frontage Moran and Sinclair streets good value at good figure

UNIVERSITY ADDITION—A few lots left at right prices in this beautiful tract sewer and water elevation the highest in Reno

$3000 buys a fine home one half block from Second St car line Thoroughly modern must be sold at once

$1600—A Snap buy good lot and hard finished new four room cottage Near planing mill $ 600 would not build the house today

WE have the choice locations in improved and unimproved properties See us for bargains a21w

$2 00 buys a easy new bungalow one block from south side schoolhouse one corner lot Must be taken at once a2w

TRAVERS REALTY CO

Rooms 1 and 2 150 Virginia St Phone 666

FOR SALE—The most desirable lot in the city Not another like it in Reno 100x140 large shade trees easy terms Inquire on premises 603 Sierra St corner Walnut a21w

FOR SALE—Strictly modern new five room house and two lots south side the best bargain in Reno A B Gigax corner 2nd and Center Sts a20w

FOR SALE—Modern 7 room house fruit and shade trees and lawn Call 626 North St a19

### FOR SALE—REAL ESTATE

PECK & SAMPLE
12 East Second St

We offer for one week lots within one block of new street car line in Sierra Vista Tract as follows

INSIDE lots $500 corners $650 prices will advance after April 27th These prices include macadamized streets sewers etc

LOTS on Third street on Sparks car line 5 cents fare to Reno 10 minutes ride, surrounded by good improvements

LOTS in New South Side Addition 50x140 60x140 $500 Field and View streets 50x140 $300 Center St 650 Sinclair St $600

SOME MISCELLANEOUS

BUSINESS CORNER—100x270 suitable for hotel apartment house or stores

HIGH CLASS residence lots on Newland's Heights Ridge street $1500 to $1750 terms

A 14 room house and cottage of five rooms Lot 100x110 close in $10 000

A 6 room cottage on Bell street bath etc Shade trees near Riverside Ave for $1000

5 acres on Sierra street This is in town City built up all around it Water sewer streets graded etc price only $4000

A RANCH of 80 acres within 11 miles of Reno Good dwelling houses stables barns farm implements water rights outside range for stock 40 head of cattle Good team of work horses wagons etc Price $11 000 half cash balance at 6 per cent

OUR lists include business property city improved and unimproved farm and ranch properties and we are pleased to submit to clients prices and full information

WE are exclusive managing agents for Sierra Vista Tract New South Side Addition East Reno Heights Ridge street frontage of Rio Vista Heights (Newlands Heights) Houses built by our Construction Department

AGENTS for Phenix Insurance Co of Brooklyn London & Lancashire Fire Insurance Company Protection Underwriters of Hartford Jefferson of Philadelphia New Brunswick a21w

PECK & SAMPLE
12 East Second St

FOR SALE—New well finished house in Sparks Centrally located being on Jackson near Harriman Ave Four rooms pantry and bath Water and extra lights Well and outbuildings Lot 50x110 Apply to W L Smith Sparks Nev a19w

FOR SALE—
One strictly modern new 5 room cottage large lot beautiful location South Side
One strictly modern new 6 room bungalow in same location
Fine residence lots near river in west part of city graded streets and cement walks
Will build houses to suit Easy terms
W R GILBERT,
621 Ander St or Gen Delivery
Office 228 N Center a7tf

FOR RENT OR SALE—The Mountain View Hotel Verdi Nevada or will rent dining room and kitchen Address E Lachapelle Verdi Nev j12tf

HOTEL FOR SALE—Without question the finest hotel property in Nevada house of 50 rooms elegantly furnished and surrounded by beautiful grounds containing 2 acres fronts on three of Reno's best streets as follows 4th St 300 feet Lake St 200 feet Center St 200 feet great chance to subdivide lots will pay enthe purchase price leaving all room required for hotel now doing a prosperous business and sole reason for selling is owner's wish to retire one half of purchase price must be in cash easy payments for balance this property has 700 feet frontage Address MRS J DONAGHY Reno Nev a7tf

FOR SALE—The Diamond Mineral Water wagon and two tanks For particulars inquire at 849 West Sixth St or of the man driving the wagon f19tf

FOR SALE—A fine 20 horse power Oldsmobile Apply to W O Thomas Overland Cafe f7tf

### FOR SALE MISCELLANEOUS

FOR SALE—1000 shares Selby Consolidated stock cheap Address Box 167 Reno Nev

FOR SALE—Railroad ticket from Reno to Los Angeles via San Francisco with stop over privilege Very cheap Address E S C this office a25w

FOR SALE—Who wants one of the best investments in this country Business property One place bakery other place saloon Both paying 17 per cent on price $1600 Answer quick H L Box 16 Sparks Nevada a2w

FOR SALE—A pair of good driving horses Call at Frank Sperris barn north side just beyond depot a-3w

FOR SALE—One hand oak double bedstead and set of springs as good as new also one good cooking stove with first class water attachments Inquire at first house on South St near V and L track a7w

FOR SALE—A first class phaeton and one single harness Inquire at Peter Dalton's 325 S Virginia or of Robert Grimmon a21w

FOR SALE—Good violin and slide trombone cheap Address P Prand 129 Peavine St a20

FOR SALE—Light three spring wagon for sale F L Richter 101 Kingstone Ave a20

FOR SALE—Choice Buffordington eggs for setting L L Pichter 161 Keystone Ave a20

FOR SALE—Light strong buckboard excellent condition cheap for cash Phone 629 Apply 96 Winter St a19w

FOR SALE—Furniture for a three room cottage Apply corner Park Ave and Plumas street a19w

FOR SALE—50 tons of good alfalfa hay for sale Stoneberger Ranch a19w

FOR SALE—New Home [illegible] and White sewing machines all makes [illegible] and repaired J S Elstner 113 4th St P O Box 301 Phone Main 1070 a23tf

BANTA herd of shorthorns pedigreed bulls for sale Herd headed by King Spicy XXVIII no fancy prices Call at Banta ranch or write to W C Short manager Box 715 Reno Nevada a10tf

### LOST

LOST—On street yesterday a man light overcoat Finder return to Journal office and receive reward a25w

LOST—Racycle bicycle coaster brake black frame from Clay Peters Bldg Return elevator man Clay Peters Reward a21

LOST—Two black mares and little colt two weeks old from 304 Lake St Reward for word leading to their recovery Schufeld & Riley Virginia St a19w

LOST—Friday morning locket and chain valued as keepsake with Irma inscribed on back Finder will receive liberal reward by returning to 17 West 2nd St a20w

LOST—A Carmen bracelet with an old English H engraved on it Was lost over a week ago Finder return to Journal office and receive reward a-9w

### FOUND

FOUND—April 19 two letters addressed Chicago and Salt Lake Owner please communicate with J S care Journal office a-1

FOUND—A rosary owner can have same by paying for this ad and proving property a20

### MISCELLANEOUS

WANTED—Grubstake by prospector capable of doing assaying in field now at liberty A 1 references Address Prospector Journal office a24w

RENO MACHINE WORKS repairs autos gasoline engines and pumps All kinds of machine work well and promptly done 497 E 4th St Phone 1119 a20m

AUTOMOBILE repairing and special attention given gasoline engines and pumps Phone 1119 Reno Machine Works 497 E Fourth street a20m

ALL kinds of lathe and planer work drilling and grinding brass castings and gears cut to order Reno Machine Works 497 4th St Phone 1119 a20m

SELECT dancing class at Wheelmen Hall Tuesday evenings at 7 30 p m Mesdames Torrevson & Wilson. a19w

### MISCELLANEOUS

WANTED—Everybody to know that I have changed my stand and phone No to 188 237 Center St Jack Hale the expressman a18

WANTED—Any information leading to the present address of C H Cowdry Mrs C H Cowdry Carson Nev a18w

NOTICE—Century Club entertainment and dance Club Hall May 1 Single admission including refreshments 50 cents a17w2

HAIR SPECIALIST, facial massage manicuring, also hair work done Dr E E McLean's hair preparations creams sold, 227 N Virginia St Tel 1226 a12tf

FOR your spring outfit, suit, shoes hat or tend the consolidation sale at Mens Ward robe, 239 Virginia St Pickett Atterbury Co Inc a10tf

AGENTS WANTED—Men and women making $10 to $25 a day selling our embroidery goods No capital or experience required Write for samples and exclusive agency U S Embroidery Works Omaha, Neb a5m

JOHN WALKER—If John Walker who once lived near Oakdale Stanislaus County California will place himself in communication with Messrs Minor & Hawkins of Modesto California he will hear of something to his advantage a2tf

RENO NURSERY—The leading varities of fruit shade and ornamental trees Also large assortment of monthly roses and climbing vines 596 Humboldt St. Telephone 1217 f21tf

THE world moves so does Hale's Transfer & Storage Company baggage and furniture movers packers and shippers Office Clarendon Hotel opposite Depot Phone Main 30 a25tf

FOR the best stock and poultry food try Wilbur's an elegant premium with the food and satisfaction guaranteed E Lent's, 30 West Commercial m14tf

FERTILIZER—Good manure suitable for lawns will deliver for $1 25 per load Send orders to C O D Wood and Coal Co Phone 557 f15tf

HAVE your feet treated for corns calouses and ingrowing nails by expert chiropodist at Phoenix Turkish Baths basement Bank of Nevada Bldg 247½ Virginia St f14tf

### SECOND HAND

JUST PHONE 991 for Nevada Junk Company We pay the highest price for all kinds of junk if you want to buy or sell anything call at 274 Lake or phone 207

SECOND HAND CLOTHING—If you wish to buy or sell new or second hand clothing call at the Truckee Clothing Store 27 West Second Street O'Connor block Highest Prices paid for second hand goods of all kinds Phone 185 m30tf

### MONEY TO LOAN

THE CITY LOAN CO 227 Virginia Street Phone Main 42 is the recognized bank of the wage earner It advances his funds to all reliable salaried employes just on note returnable in easy weekly or monthly payments to suit the borrower get our rates and terms if in need Collateral Loans will also be made on pianos etc, to those not earning wages or salary f

### LEGAL ADVERTISEMENTS

#### NOTICE

In the Second Judicial District Court of the state of Nevada in and for the county of Washoe

In the matter of the estate of Sarintha McConnaughy deceased

Notice is hereby given that the undersigned was on the 17th day of April A D 1907 appointed and qualified by the above entitled court as executor of the estate of Sarintha McConnaughy deceased

All persons having claims against said estate are required to file the same with the proper vouchers and statutory affidavit attached with the clerk of the court within three months from the date of the first publication of this notice

Dated April 17 1907
GEORGE E PECKHAM
Executor of said Estate
Summerfield and Curler
Attorneys for the estate a18m

#### NOTICE

In the Second Judicial District Court of the state of Nevada in and for the county of Washoe.

In the matter of the estate of Jacob Cohn deceased

Notice is hereby given that S Jacobs having filed in this court a document purporting to be the last will and testament of Jacob Cohn deceased and a petition praying that the same be admitted to probate the hearing thereof has been fixed by said court for Monday the 29th day of April 1907 at 10 o clock A M of said day at the court house in the town of Reno county of Washoe and all persons interested in the said estate are notified then and there to appear and show cause if any they have why said will should not be admitted to probate and said petitioner appointed executor thereof

Dated April 17 A D 1907
W W VOGG Clerk
W F MORTON Dep Clerk
O H Shutes Clerk
17 Virginia St Rooms 1 and 2 Reno Nev a18t10

### BIDS OR PROPOSALS WANTED

Notice is hereby given that the trustees of Reno School District No 10 are hereby authorized and offer for sale One Hundred Thousand ($100 000) dollars of five per cent fifty year bonds of said district sixty thousand ($60 000) of said school bonds to be delivered on or before June 1st 1907 and forty thousand ($40 000) dollars to be delivered January 1st 1908 Said bonds to bear five per cent interest per annum from date of issuance of said bonds interest payable semi annually Said bonds and interest to be payable at the office of the County Treasurer at the Court House in Reno Nevada One two thousand dollar bond to become due and payable January 1st 1908 and one two thousand dollar bond to become due and redeemable annually thereafter All bids for bonds must be sealed and addressed to the Clerk of said Board at Reno Nevada and endorsed upon the envelope so as to indicate the character of the contents All bids must be in the hands of the Clerk on or before 1 o clock p m, Saturday May 4 1907 The said school board reserves the right to reject any or all bids

M R WALKER Chairman
H B MANSON Clerk
A NELSON
A W CAHLAN,
C H BURKE
Trustees of Reno School District No 10
Dated Reno Nevada March 30 1907 m31t30

### NOTICE OF PARTNERSHIP

State of Nevada County of Washoe ss

We the undersigned do hereby certify that we are partners transacting business in this state at the city of Reno Washoe county Nevada under the firm name and style of Stork & Jacobs that the names in full of all the members of such partnership are Charles A Stork and Newton W Jacobs and that the places of our respective residences are set opposite our respective names hereto subscribed

In witness whereof we have hereto set our hands, this February 20 1907

CHARLES A STORK
Reno, Washoe County State of Nevada.
NEWTON W JACOBS
Reno Washoe County State of Nevada.

Subscribed and sworn to before me this February 20, 1907

W D JONES
Notary Public

State of Nevada County of Washoe ss

On this February 20 1907 personally appeared before me W D Jones a notary public in and for said county Chas A Stock and Newton W Jacobs personally known to me to be the persons described in and who executed the foregoing instrument and they each acknowledged to me that they executed the same freely and voluntarily and for the uses and purposes therein mentioned In witness whereof I have hereunto set my hand and official seal the day and year in this certificate first above written

W D JONES
Notary Public
m29w4

### NOTICE TO CREDITORS

In the District Court of the Second Judicial District of the State of Nevada in and for the County of Washoe

In the matter of the estate of Thos P McDonald deceased

Notice is hereby given that the undersigned was on the 23d day of February, A D 1907 appointed and qualified by the above entitled court as administratrix of the estate of Thos P McDonald deceased

All persons having claims against said estate are required to file the same with the the proper vouchers and statutory affidavit attached with the clerk of the court within three months from the date of the first publication of this notice

Dated February 23 A. D 1907
MARY MARGARET M'DONALD,
Administratrix of the estate of Thos P McDonald deceased. f24tf

### ASSESSMENT NOTICE

Orr Ditch and Water Company location of property, Washoe County, Nevada Place of business, Reno, Nev

Notice is hereby given that at a meeting of the board of directors of the above named company held on Friday April 5 1907, an assessment (No 7) of fifteen cents per share was levied on each and every share of the capital stock of said company payable immediately in United States gold coin to the treasurer the Washoe County Bank Any stock upon which the assessment shall remain unpaid on Monday, May 6, 1907, shall be deemed delinquent and will be advertised for sale at public auction and unless previously paid, will be sold by the secretary at the office of said company on Thursday the sixth day of June 1907 at 3 p m of said day, to pay the delinquent assessment together with costs and expenses of said sale

By order of the board of trustees.
(Signed)
C. GULLING,
Secretary.
a7td

### LEGAL ADVERTISEMENTS

#### NOTICE

Department of the Interior Land Office at Carson City Nevada, March 15 1907

Notice is hereby given that Emma J Williams of Washoe County, Nevada, has filed notice of her intention to make final five year proof in support of her claim viz Homestead Entry No 616 made January 29 1902 for the SE ¼ NW ¼, SW¼ NE ¼ Section 14 Township 19 N Range 20 E and that said proof will be made before Register and Receiver at U S Land Office Carson City, Nevada, on May 7 1907

She names the following witnesses to prove her continuous residence upon, and cultivation of the land viz

Charles C Jones of Reno Nevada, Edgar W Sim of Truckee California, James Gault, of Reno Nevada James H Gault, of Reno, Nevada

Date of first publication March 17 1907
LOUIS J COHN
Register.
m17td

#### NOTICE TO CREDITORS

In the Second Judicial District Court of the State of Nevada, in and for the County of Washoe

In the matter of the estate of D W James deceased

Notice is hereby given that the undersigned was on the 6th day of April, A D 1907 appointed and qualified by the above entitled court as administratrix of the estate of D W James deceased

All persons having claims against said estate are required to file the same with the proper vouchers and statutory affidavit with the clerk of the court within three months from the date of the first publication of this notice

Dated April 6th, A D 1907
ANNA J JAMES
Administratrix.
O H Mack
Attorney for the Estate
Date for first publication April 7, 1907
a7w4

#### NOTICE

In the Second Judicial Court of the state of Nevada in and for the county of Washoe District

In the matter of the estate of Philippine Mitchell an incompetent person

Notice is hereby given that James Mitchell having filed in this court a petition praying for an order to convey the homestead of said James Mitchell and said Philippine Mitchell an incompetent person the hearing of said petition has been fixed by said court for Saturday the 4th day of May 1907 at ten o clock A M of said day at the court room thereof in the court house in the county of Washoe state of Nevada and all persons interested therein are hereby notified then and there to appear and show cause if any they have why the said petition should not be granted and an order be made by said court for the conveyance of said homestead by said James Mitchell

W A FOGG
Clerk
April 8th 1907
Dodge & Barry attorneys for Petitioner
a9t20

#### NOTICE TO CREDITORS

Notice is hereby given that Frank Pedercini was duly appointed executor of the estate of G Pedercini deceased by order of the Second Judicial District Court of the state of Nevada in and for Washoe county on the 30th day of March 1907 and thereafter duly qualified as said executor

All creditors having claims against said estate are required to file the same with proper voucher and statutory affidavit attached with the clerk of the court within the time required by law so to do after the date of the first publication of the notice

FRANK PEDERCINI
Executor of the estate of G Pedercini
G W SHUTLER CORRELL
Attorney for Estate
Room 1 and 2 No 27 Virginia St Reno Nevada a4tm

### SPECIAL SCHOOL ELECTION.

Whereas It has become necessary to raise funds for the continuance of the schools of Reno District No 10 for the ensuing term of ten months

NOTICE is hereby given in accordance with Section 10 of Article 6 of the School Laws of the State of Nevada that an election will be held at the High School building on West Street in the City of Reno on Saturday the 27th day of April A D 1907 for the purpose of determining the advisability of levying a special tax amounting in the aggregate to the sum of approximately $29 000 00 on all taxable property in said school district No 10

Said election to be held in conformity with the laws now in force governing the conduct of school elections It is further ordered that the polls shall be opened at 12 o clock noon on the day hereinbefore named and shall be kept open until the hour of 6 o clock p m All registered voters of Reno School District No 10 as shown by the registration at the last preceding general election shall be entitled to vote and those whose names do not appear on such register but who are entitled to vote in accordance with the provisions of Sections 6 and 7 of Article 5 of the School Laws of the State of Nevada may apply to the clerk of the board for registration By order of School Trustees of Reno School District No 10

M R WALKER Chairman
H B MANSON Clerk

#### NOTICE

In the Second Judicial District Court of the State of Nevada in and for the County of Washoe

In the matter of the estate of David H Lodge deceased

Notice is hereby given that the undersigned was on the 20th day of April A D 1907 appointed and qualified by the above entitled court as administratrix of the estate of David H Lodge deceased

All persons having claims against said estate are required to file the same with the proper vouchers and statutory affidavit attached with the clerk of the court within three months from the date of the first publication of this notice

Dated April 20th A D 1907
MARTHA I LODGE
Administratrix
O H MACK
Attorney for the Estate a21m

### MISCELLANEOUS

# THE OWL CAFE

232 North Virginia St.

A place where you can get a good meal served in an appetizing manner, at a reasonable price.

**Biddleman Bros.**

PHONE 151

TESCH & DLONCHANT
**ARCHITECTS**
General Drafting Land and Mineral Surveys Computed
Room 1 Sunderland Bldg Reno Nevada.

MRS J V ENQUIST
**Dressmaking and Ladies' Tailoring**
First class Work
3rd and Cedar Sts Sparks Nev
On car line

### SURVEYORS

C E MUELLER, C E.
**Location Claims Surveyed and Mapped**
Rooms 6 and 7 Bank of Nevada Building, Reno, Nevada

W. D ARNETT & CO.
Reno, Nevada.
**ASSAY**
Mining Engineers, Metallurgical and Chemical Labatory, U. S. Deputy Mineral Surveyer.
Umpires. Controls.

BOOKER, PHILBRICK & FENNER
**CONSULTING MINING ENGINEERS.**
U. S Deputy Mineral Surveyors.
Rooms 4-5, 218 N Virginia Street, Reno, Nevada.

R S RANKIN
**Civil and Landscape Engineer.**
28 East Second St.
Telephone Main 904 Reno, Nev

### ATTORNEYS

JAMES B JONES
**Attorney-at-Law**
Room 201 Clay Peters Building, Reno, Nevada

S McDOWALL
**Attorney and Counsellor**
Formerly of Leadville and late of Salt Lake City Rooms 2 and 3, State Journal Building, Reno, Nevada. Mining and corporation business a specialty Will act as Statutory Agent of foreign corporations on reasonable terms

H. R. COOKE ALBERT D. AYRES
COOKE & AYRES,
**Attorneys-at-Law**
Office in Journal Block Rooms 4 5-6, Reno, Nevada General practice in all courts. Phone 465.

W. E F. DEAL
**Attorney-at-Law**
Care of Bradstreet Company 4th Floor Kohl Building San Francisco California, and Bank of California Bldg, Virginia City, Nevada.

DODGE & KNIGHT,
**Attorneys-at-Law**
Clay Peters Building, Reno, Nevada.

L. E. C HINCKLEY,
**Attorney-at-Law**
Corporation and mining law a specialty Rooms 215 218 Clay Peters Building Phone 1149, Reno Nevada.

T F. MORAN,
**District Attorney**
Of Washoe County has moved his office to the Courthouse on Virginia street where he will continue his practice as before P O Box 723 Phone 575

### VETERINARIN

DR I. W. O'ROURKE, M. R. C. V. S.
**Nevada State Veterinarian**
Office and Residence—
867 South Virginia St., Reno, Nevada.
Phone 764

### DENTISTS

DR J. C. HENNESSY,
**Dentist**
Clinical Instructor College of Physicians and Surgeons San Francisco Office Second and Virginia Streets Hours 9 a. m. to 12 m and 1 to 6 p m

### PHYSICIANS

D ANGUS SMITH M D
**Physician & Surgeon**
Masonic Temple Rooms 4, 5, and 6 Phone, day or night, 73 Hours 8 30 to 10 30 A. M, 1 to 3 P. M. and 7 to 9 evenings

### SHORTHAND AND TYPEWRITING

M F. JONES
**Public Stenographer**
Will also act as secretary for mining or other corporations. Office, Room 9, Masonic Temple.

FOR GREGG, PITMAN AND TOUCH SYSTEM OF TYPEWRITING
—GO TO—
EFFIE M. SCRIBNER, O'Connor Bldg., W. 2d Street

### ARCHITECT

Wm. A. JONES
**Architect**
Room 2, Over Farmers & Merchants Bank.
Office Hours —11 to 12 A. M., 4 to 5 P. M.
Reno, Nevada.

### UNDERTAKERS

PHONE 639— **Fetter & Durrett**
**Funeral Directors, Embalmers**
Embalming for shipment a specialty. Complete stock of caskets and robes Parlors in New Manning Building. 27 Plaza Street

PERKINS & GULLING
**Funeral Directors**
Residence Phone 321. Phone 232.
232-44 40 SIERRA STREET
Near Masonic Hall

NewspaperARCHIVE®
NewspaperARCHIVE®

Just a FEW REMARKS about Our Spring Exhibit of MEN'S

HIGH GRADE CLOTHING

'AFTERBURY SYSTEM'

Fashions and fabrics that are foreigners to most clothes shops. Productions from the topmost designers of the clothing world

SUCH CLOTHES YOU GET HERE

AND OUR PRICES—

$15 to $35

Kuhn's

Next Door to Postoffice

SMART SHOP FOR MEN



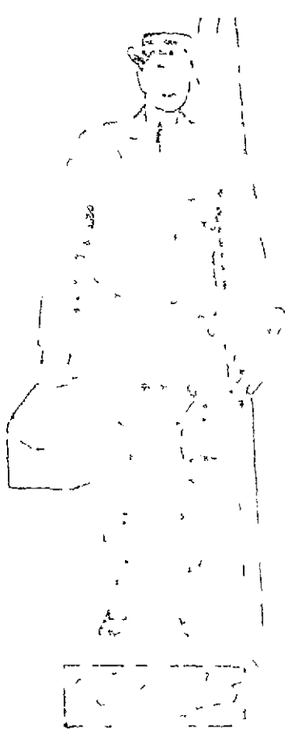

The Snappiest Suits Ever Displayed in Reno

In all the Hardsome Shades for Summer

J. MARYMONT CO.

211 CENTRE STREET RENO, NEVADA



The Nixon National Bank

UNITED STATES DEPOSITARY

OFFICERS

GEO S NIXON President

GEO F TURRITTIN, Vice Pres

F M FITZ Cashier

R C TURRITTIN Ast Cashier

DIRECTORS

GEO S NIXON G F TURRITTIN, HENRY ANDERSON C STOCHER W THORGHER JOHN S COOK W W WILLIAMS GEO WINCHFIELD J L FLANIGAN A C FLETCHER F M FITZ



Nevada Engineering Works

PATTERNS—Castings of Iron or Brass

BOILERS—Oil Tanks and Structural Steel

BLACKSMITHING—Heaviest of Forgings

MACHINERY—From the smallest parts of an Auto to the heaviest Ore-Whole Casting

You may save money by Dealing in Reno instead of the Coast

Reno is 250 miles nearer to you than any other base of supplies Try it and See

NEVADA ENGINEERING WORKS

RENO, NEVADA



HOTEL GOLDEN

Most elegantly appointed hotel in Nevada Steam heated Half block from depot Electric lighted hot and cold water in every room Sample room on first floor Dining room a la carte.

AL. NORTH, Prop. Center St., Reno, Nev.



Don't Go to the Dance Or any other Social Affair with a Poorly Laundered Shirt Collar or Cuffs Get the Best Work Possible by Sending Them to

Reno Steam Laundry Phone 625

Special Care Given to Ladies' Fine Garments



HOTEL McCORMACK

STRICTLY TRANSIENT HOUSE

First Class and Modern Opposite Depot Reno Nevada


# CAN COUNCIL CHANGE NAMES OF STREETS?

## Mayor Wilson Asks the Question of City Attorney Williams at Meeting of the Board Because of the Confusion That Now Exists

The city council is in doubt as to whether it has the right to change the name of city streets by resolution.

When considering the similarity in the names of streets on the south side and those on the north City Attorney Williams was asked by Mayor Wilson at the meeting of the council yesterday what action can be taken to eliminate the evil. The lawyer was in doubt as to the powers of the municipality in this regard.

Park street south of the Truckee and Park avenue north of the river have confused the residents of Reno since these thoroughfares were named. The council also worried over the fact that some of the streets in the city are called by one name for part of their length and by another for a few blocks.

The street committee was ordered to visit the residents on the east side of Block C and see about moving their fences back from the street. City Engineer Stewart stated at the council meeting yesterday that the fences protrude three feet into the street making the construction of sidewalks impossible.

# Ways of Automobiles Past Finding Out

Charles Smith the Denver mine inspector who recently purchased the Tri-Metallic mine twenty-five miles to the north of the city has had much experience with automobiles and during the past few days has been rapidly gaining more.

He has had some assistance in this which helped some. That is it helped him in the gaining of the experience crop. It didn't help the help.

The recent accumulation of auto-knowledge came about Tuesday night the harvest extending on into the wee small hours of yesterday morning and ending for some at least in the Turkish baths.

The machine which was the knowledge-vehicle is well as a contract of windup (part of the time) is an Elmore just received from a San Francisco guest.

Late in the day it occurred to the party consisting of Charles Smith, Charles Saunders, a mining engineer, H. C. Saunders, superintendent of the Pine Nut mine, J. C. Lee and Attorney Lingan and to motor to the mine and return for the accommodation of property.

All went merrily as a marriage bell when the dead road does not appear till about twenty of the twenty-five miles had been covered when the machine balked.

The party alighted with it to "mush" and was backed up eloquently by the entire party but it would not. The gas wagon was obdurate as the proverbial mule.

At last after much patient investigation of the reasons for the machine's refusal to travel the gasoline tank was examined and it was found save the tank entirely empty and Ione seventeen miles away.

A consultation was held and it was decided that as there had been many hills ascended on the way they would have to be descended on the way back and besides the night was fine and the whole party needed exercise anyway so they could push the machine all and till the top of a hill should be reached when they could get in and coast merrily down as far as the gravity supply lasted.

They agreed to this, and literally put their shoulders to the wheel pushing a great deal and coasting a little till they reached a point about seven miles from the city where Lingan declared a strike and a walkout followed the party arriving about three o'clock yesterday morning, heavily laden with blisters and experiences with profanity entirely exhausted.

That is the way auto-knowledge is obtained and many are arriving at the conclusion that it's a hard way to serve the Lord.

# SIGN POSTS FOR RENO'S STREETS ARE TO BE PURCHASED

Bids will be invited for 100 enamel street sign posts [illegible] unanimously has [illegible] of the first five years [illegible] will be [illegible] length and [illegible] two feet in steel.

City Engineer Stewart told the city council at the meeting yesterday that [illegible] will be necessary to supply [illegible] with two [illegible] Stewart [illegible] the [illegible] posts.

Accident will happen but the best regulated families use Dr. Thomas' Eclectric Oil for such emergencies. It quickly stops the pain and heals the hurts. 4tf

# SON OF PARENTS ON THE BOSPHORUS DIES IN RENO

William F. Pierce, a wealthy tourist who lived in Constantinople, Turkey, will be buried here this afternoon.

The remains were to have been shipped to New York for interment by Dutch uncle but a telegram yesterday changed the plans of the undertakers.

Reiser was engaged in the real estate business here for several months. He was a club man of San Francisco.

**Dr Alfred F Griggs**

Formerly of Birmingham Ala has located permanently in Reno. Practice limited to diseases of eye, ear, throat and nose. Offices Rooms 3 and 4 O'Connor bldg. Hours 9 to 12 a m. m27tf

# TO ERECT A LARGE TEMPORARY THEATRE HERE

## WILL PRESENT HIGH-CLASS COMIC OPERA FOR OPENING

**Nevada Hippodrome Circuit Company Will Offer First-Class Attractions in Temporary Structure Until Theater Is Completed.**

The plans of the Nevada Hippodrome Circuit Company for a new theater in Reno are rapidly maturing and something definite will evidently materialize within the next two weeks as the management promises a first-class comic opera attraction to the theatergoers of Reno within that time. Not counting on the delays necessary in carrying out building projects in this section on account of the difficulties in securing supplies and labor the company had billed a first class aggregation for its opening here the first part of next month. To accommodate the people of Reno and carry out their agreement with the theatrical company a large temporary theater will be erected.

The temporary structure will be erected on the Smith block on the south bank of the Truckee back of the Riverside hotel and work will be started the coming week. It will consist of an immense stage and a tent covering over a good incline floor with a seating capacity of 1,000. The stage will be constructed of galvanized iron. The main building will cover an area of 72 by 132 feet and the stage opening will be 36 feet wide and 30 feet high. Comfortable chairs will be installed.

It will take about six days to stage.

The company billed for the opening will a sixteen piece orchestra and from all evidences at hand it looks as if Reno people will have a class of attractions which have before shunned Nevada in each tour of the continent.

**BLUE BLOOD PIGEONS.**

Among the confusion of express matter which is daily handled by the local office either in direct shipment or transferred matter there is often much that partakes of the curious. Yesterday morning a large crate standing on one of the trucks loaded with matter bound for the eastern part of the state attracted much attention from the fact that it was consigned to Delemar and contained six pairs of registered homing pigeons. The birds were very handsome and betrayed by their proud strutting, their aristocratic lineage which was quite apparent without the small blue steel band bearing the registration number of the weather which each wore about its left ankle. The homers were consigned to Walter Tatanall of Delemar.

**ROADS FILE RATES.**

CARSON CITY, April 24.—The Southern Pacific company, the Nevada Northern and the Nevada-California-Oregon railroads filed their rates with the commission here today. The other lines will have their rates in by next Wednesday when the next meeting will be held.

# COMMERCIAL LEAGUE KEEPS UP GOOD WORK

## Successor to Former Secretary Will Be Appointed This Week and the Members Will Present a Solid Front in Working for the State

A successor to David S. Taggart, former secretary of the Nevada Commercial League will be appointed at a meeting of the members this week. When this is done, the objects for which the organization was formed will be carried out with renewed vigor.

Members are much chagrined by the actions of Taggart in spreading a report about Reno that since the acceptance of his resignation the Commercial League has ceased to exist. Such a statement is denied totally by the men who have paid their dues to the league and will continue to do so.

"Our work was not done when the railroad commission bill was passed," said Charles Gulling. "We have other things to accomplish. We are ready now to take hold, and begin the crusade for the good of the state.

"Taggart's work was very valuable, but it seems that we will be able to dispense with his services without great loss."

The Nevada Commercial League will continue to be a state affair. The men who have observed the results the organization has attained feel optimistic of its future. They realize that unity of purpose and unity of action alone will bring the desired end. A concerted campaign will be started at the next meeting, and the league depends on Reno and the state for financial assistance.

# Will He Refuse the Matrimonial Chance?

Perhaps the most impartial of all the favors that are shed upon mortals by divine providence the one which most frequently ignores wealth and social distinction in its coming is romance. Like the gentle rain its quality is not forced. It comes when and where it listeth and assumes all the disguises in turn. To some it comes in the moonlight, to others it arrives annually with the bursting of the buds in the spring and yet again it seeks its victims through the agency of a staid matrimonial bureau.

In this latter category is to be found enrolled the name of James Ryhon of Reno sport, salve peddler and good fellow.

A few days since James received a letter from a New York firm whose mission in the world is to bring loving hearts together and entangle them irrevocably in the meshes of the net of matrimony at so much per tangle payable invariably in advance.

The letter stated that a young lady has just registered with the cupid syndicate "who has not yet been introduced to any man" and in the same paragraph gives the information that she is an American girl of twenty-two, that she is five feet five inches tall, that she weighs 138 pounds, is blue-eyed, golden haired, jolly, kind-hearted, educated, pretty, perfectly formed, generous and oh so affectionate.

Apparently the young lady had about all the gifts of the gods calculated to take her straight to the pinnacle of success in the husband contest without the aid of a philanthropic agency such as the writer of the letter but once more she has been smiled upon, yea, even kissed and nestled in the lap of fortune in the guise of an old duffer with little to his credit aside from dollars and as a reward for having accepted this doubtful protection the young lady who has just registered has received $100,000 which goes with her to the husband which the agency shall select for her.

Descending from the sublime heights of wonderful descriptive word painting of the young lady's multitudinous charms the writer glossily and shockingly descends to the consideration of degrading wealth and brutally asks James how much he is willing to pay in advance for an introduction to the young lady, with the assurance that the matrimonial hurdle has been cleared of all obstacles in advance.

He makes a second proposition, which calls an offer for an introduction payable in advance but which carries with it no guarantee of the words, if James comes through with the right sort of an offer for the first proposition his courting will be done for him in advance, but if he proves to be a cheap guy he will have to do his own love making without the aid of the benevolent matrimonial advance agent.

Altogether the letter is a very touching appeal to James to come through with a bid for the paragon, some shopworn but a paragon, all the same of beauty and wealth and the question now is will James prove himself a dead game sport and stand for the touch or will he balk and turn the chances of himself and the affectionate party with "eyes so blue and heart so true" for everlasting joy and bliss by refusing to pay in advance the paltry dollars asked by the New York dispenser of young ladies who yearn for some one to love.

It's up to James.

**Notice**

State Line Mining Company will hold their annual meeting at their office in the Martini building, Reno, Nev. at 7 p m May 3 1907. Election of officers also other important business.

L. W. WALSTROM Pres
JOHN YANNER, Sec
s202w

Dr Addison R Smith Thoma-Bigelow Bldg Rooms 6 and 7 Office phone 1084, residence 114. Hours 10 to 12 2 to 4, 7 to 8 m14tf


MAJORITY WINS

THREE HUNDRED would not count the MEN of PROFESSIONS in Reno and Vicinity

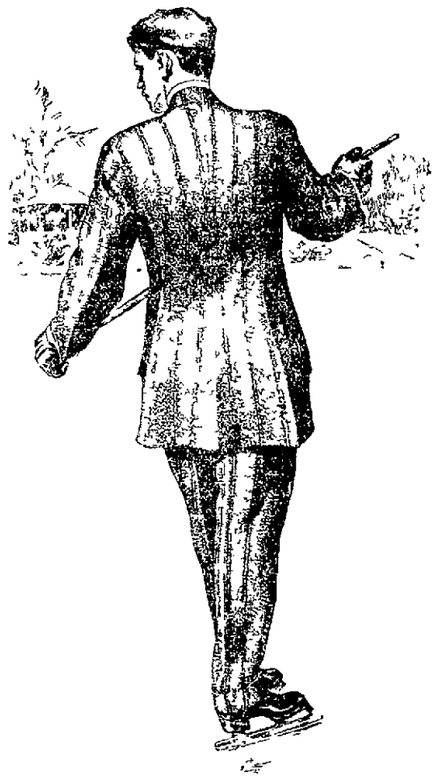

Copyright 1906 by Hart Schaffner & Marx

They represent UNIVERSITY MEN, DOCTORS, ENGINEERS, LAWYERS, DENTISTS, OFFICE MEN, Etc., Etc.

They'er the Best Dressers They Should Be

THEY'RE CALLING DEMANDS THE RIGHT KIND OF CLOTHES

A conservative estimate (which we can prove by mentioning names) THAT MORE than two-thirds of the above mentioned men of profession are wearing

Hart Schaffner & Marx HAND TAILORED CLOTHES

Perhaps the other third are prejudiced against 'Ready Made' clothes, BUT WITH THE ASSISTANCE OF THE MAJORITY we hope to convince them before another season has passed.

Hart, Schaffner & Marx Clothes are hand-tailored from all-wool and silk fabrics, and a STYLE, FIT and shape-retaining qualities, equalled by few of the MERCHANT Tailors.

THEY'RE PRICED REASONABLE.

WE REFER YOU TO THE MAJORITY

M. FRANK & CO. MODERN CLOTHIERS and HABERDASHERS

Dr. PRICE'S Cream Baking Powder

is so perfect in its make, so simple in use, that beginners in cooking may work with it successfully. It makes home baking easy, and makes nicer, better food than the baker's. Nothing can be substituted for it in making, quickly and perfectly, delicate hot biscuit, not breads, muffins, cake and pastry.

PRICE BAKING POWDER CO., CHICAGO.



DISTINCTIVE & DIFFERENT

ARE THE TERMS THAT CHARACTERIZE THE OFFERINGS IN OUR SPRING AND SUMMER CLOTHING. YOU WILL FIND

INDIVIDUALITY in the Fabrics in the TAILORING in the STYLE and in the FIT

SHIRTS OUR LINE OF E. & W. AND WILSON BRO'S INCLUDE EVERY STYLE THAT THE MOST EXACTING COULD DEMAND.

BAKERS' Store for Men

MASONIC TEMPLE


NEWSPAPER ARCHIVE®

# ONE HUNDRED AND SIX CARS IN A TRAIN

All previous records for heavy trains were broken yesterday when an eastbound freight pulled out of Sparks and reached almost to the top of the Rockies—not so long as that, true, but nevertheless, a Waterbury winder.

Conductor Perkins with engines 2,390 and 2,395 Engineers Durham and Lekhert pulled out of Sparks with orders to take everything in sight. Notwithstanding they had a long train to start with they cleaned up Berlin, Humboldt and Mill City of all delayed eastbound loads and pulled into Winnemucca with 106 cars and 3289 tons of freight.

Chief Delmore was delighted, as were the whole jolly bunch and Master Mechanic Smith asked to know if it looked like the local engines were on a jagged edge. They are certainly the real goods. They burn steam and not hot air, for sure. If a man could take a stunt like that on the vaudeville stage he could earn thirteen a week or more.

One hundred and six heavily loaded cars is a long train, and considering the grades of the country traversed is a truly remarkable railway achievement. No approach to it has ever been accomplished on the New York Central, Pennsylvania or other eastern roads, where track conditions are perfect.

# GEORGE ROBISON IS OUT AS CANDIDATE FOR MAYOR

## City Clerk Shies His Castor in the Ring but There Will Still Be a Three-Cornered Fight for Clerk

The persistent rumor that City Clerk George Robison would become a candidate for mayor was confirmed yesterday when his petition received the requisite number of signatures. His entrance into the race has caused a flutter of excitement in political circles. Just what effect his candidacy will have upon the mayoralty outcome is difficult to figure out. Some declare it to be a job to elect Pollock. Others declare it a job to elect Hatton. Some wise one figure that Robison will draw a compromise vote sufficient to elect him, in other words he is dubbed the dark horse.

When spoken to regarding his petition Mr. Robison said: "You may say that it is no political deal and that my candidacy is not being promoted in behalf of any candidate but myself. I have made no agreements for votes, positions or contracts and will make none. If the citizens want to vote for me on the understanding that if elected I will do the best I can for the town, they may."

Robison is an old resident and owns a very pretentious home. A year ago he was elected school trustee, defeating J. W. O'Brien, a very popular and well liked citizen. Whether he will run so well in the mayoralty race is a question. Some of his friends say he is throwing away a good chance to be re-elected to the clerkship for probable defeat, declaring it to be too late in the campaign to enter the race.

There will probably still be a three cornered contest for the clerkship.

E. H. Beemer has been mentioned for the nomination and his petition is understood to be forthcoming. Beemer is a machinist who would no doubt pull heavily from the shop as well as over town, being well known and popular.

So after all the Stewart emergency ordinance has kicked up considerable political dust.

### THE FIREMEN'S SHOW

The volunteer firemen of Sparks entertained 200 people at their vaudeville show last night. The affair was one of the best amateur performances ever held here.

Harsh physics react, weaken the bowels, cause chronic constipation. Doan's Regulets operate easily, tone the stomach, cure constipation. 25c. Ask your druggist for them. 3tf

Belmont is straight whiskey at the Owl. a5tf

# FREIGHT HANDLING DEPARTMENT INCREASE

Unofficially it is announced that considerable increase is contemplated in the local freight handling department. In order to make room for the force the freight office, warehouse and platform will need to be enlarged. The platform will probably be extended so as to allow for spotting twenty-five cars at a time whereas at present there is room for only nine. There is urgent need for the improvement but no time is set for its accomplishment. Work is expected to be begun as soon as men and materials are attainable.

### BUYS TWO COLTS.

R. Cheltenham Salt, who has been sojourning in Reno, has returned to the family residence in Sparks. Chelt has bought two fine colts and has ordered a pneumatic sulky and road wagon. He is talking of organizing the Sparks' Gentlemen's Driving Club and several applications for membership have already been received.

**Typewriting Machines**

We have expert typewriter repairer here to make good on year's guaranty on new or rebuilt typewriters. Telephone 306 State Office Supply Co., 42 West Second St., Reno. a21w

Bergman & Williams at the Owl sell Belmont Whiskey. a5tf

## Hungry Hummel's Hoggishness Overcome by Chief Malay

Joe Hummel landed in town, folded his wings and asked to be fed.

"What will you have to eat?" asked the generous crowd.

"Frogs' legs on the jump," said Summel.

"You jump," said Malay. He jumped. He also stopped, and again folded his wings and again asked to be fed.

"What will you have?" asked the crowd.

"Pigeon wings on the wing" he replied.

"You fly," said Malay. He flew. He also lit, and folded his wings and asked to be fed. "I will feed you," said Malay and he did.

Then he led the no longer hungry man to Hartman avenue and told him to roll the road roller up and down the street. The man declined with thanks. "Then crack up the pebbles with yonder croquet mallet," said Malay. "I would rather crack white seals," replied the fat, facetious fred. "You come with me," said Malay. Last night Malay called upon Sergeant with a bowl of water and a hunk of bread. "I will see you again a week from tomorrow," he said as he bade the man good afternoon.

Garfield's dress shoes and mining boots. Reno Shoe Factory, Second street. m27m

Just received another consignment of Belmont whiskey. The Owl. a5tf

## The Purpose of That False Fire Alarm on Monday Night

Considerable unfavorable comment was occasioned by the false alarm of fire Monday night, but why such should be the case is difficult of explanation.

In the first place, the purpose of the hoax was for the benefit of the department. It was an advertising stunt purely and as many of the department as could be conveniently reached were notified. The vaudeville show given last night for the benefit of the department treasury had received slight advertising notice and seats were not selling. The captains of the department were notified by the committee and the department was not expected to respond.

At any rate, as was stated, the stunt discovered the fire whistle to be out of commission, and even if it failed as an advertisement it served a good purpose.

Members of the department have expressed their disappointment that the charter amendment, as passed by the last legislature, does not give them the right to elect their own chief. Why the bill should have been framed as it was is the question. City Attorney Stewart took occasion to explain at the citizens convention some time ago that he went to Carson in person to have the charter changed so as to give the fire boys the right. If the city attorney had the bill so framed and introduced, it would seem that some legislator was unduly meddlesome in changing it.

# SHARP FINISHING IS THE OAKLAND FEATURE

SAN FRANCISCO, Cal., April 24.—In one of the best finishes of the season George P. McNear won the Bohemian Girl handicap at Oakland today by a head from Logistilla. While Edwin Gum was third, only a neck away. Logistilla was the favorite and was probably the best, but Sandy outrode Borel. Walter Miller, the colt, recently purchased by President Thomas H. Williams, romped home in the two-year-old event Creston, the favorite, failed to get in the money. After Bedford won the fifth race, Lycurgus on Earl Rogers, the fourth horse, made a claim of foul, but it was not allowed. Thirty-one books drew in. Results:

First race, five furlongs—Walter Miller, 109 (Sandy), 16 to 5, won; Folho, 105 (Gross), 8 to 1, second; Darcington, 108 (Stewart), 300 to 1, third. Time 1:02. Adena, Sir Wesley, Hacko and Creston finished as named.

Second race, mile and three-quarters, selling—Adena, 107 (Butwell), 5 to 1, won; Foncasta, 107 (Keogh), 6 to 5, second; Governor Davis, 102 (Groto), 11 to 2, third. Time 3:03 1-5. Lady Fashion, Jack Little and Trojon finished as named.

Third race, futurity course—Lisaro 110 (F. Kelly), 18 to 5, won; Cloudlight, 106 (Keogh), 11 to 5, second; St. Francis, 107 (Sandy), 9 to 5, third. Time 1:10. Sugar Maid, Toupee, Mazapan, Yank, The Lieutenant and John Wicthaupt finished as named.

Fourth race, Bohemian Girl handicap, mile and a sixteenth—George P. McNear, 97 (Sandy), 3 to 1, won; Logistilla, 102 (Borel), 12 to 5, second; Edwin Gum, 111 (Lycurgus), 7 to 1, third. Time 1:46 3-5. Eduardo, Pryan, Fisher Boy and C. Clem finished as named.

Fifth race, mile, selling—Bedford, 101 (J. Hunter), even, won; Massa, 106 (Keogh), 23 to 5, second; Princess Titania, 102 (Sandy), 9 to 2, third. Time 1:40. Earl Rogers, Fairy Street and Mabel Hollander finished as named.

Sixth race, mile—Cabin, 108 (Williams), 2 to 1, won; Bob Ragan, 111 (Sandy), 50 to 1, second; The Mist, 106 (Keogh), 13 to 5, third. Time 1:41 2-5. Storma, Yada, Mina Gibson, King Cole, Eckersal and Marshal Ney finished as named.

# RESULTS ON MANY DIAMONDS

### The American League

DETROIT, April 24.—Two scratch infield singles by Jacobson prevented Siever from getting a no-hit performance against the St. Louis club today. Score:

| | R | H | E |
|---|---|---|---|
| Detroit | 3 | 8 | 1 |
| St. Louis | 0 | 2 | 2 |

CLEVELAND, April 24.—Cleveland opened the siers with Chicago by defeating the world's champions. Hinchman won the game for the locals with a three-bagger. Score

| | R. | H. | E. |
|---|---|---|---|
| Cleveland | 2 | 7 | 0 |
| Chicago | 1 | 6 | 3 |

Joss and Clark, Altrock and McFarland.

BOSTON, April 24.—Heavy batting at critical times gave Philadelphia the game today. Score.

| | R | H | E |
|---|---|---|---|
| Philadelphia | 6 | 7 | 1 |
| Boston | 1 | 5 | 2 |

Coombs and Schreck; Young and Armbruster.

NEW YORK, April 24.—Washington beat New York today five to one. Pitten held the locals well in hand all through the game and with a two-base hit in the seventh, won his own game by bringing in three runs. Score:

| | R | H. | E. |
|---|---|---|---|
| New York | 1 | 5 | 3 |

Patton and Warner, Boyle and Kleinow.

### The National League.

BROOKLYN April 24.—The Boston and Brooklyn teams played a thirteen inning tie game today. Darkness ended the play with each side having one run. It was a pitcher's battle and neither side was charged with an error. Score:

| | R. | H. | E. |
|---|---|---|---|
| Boston | 1 | 12 | 0 |
| Brooklyn | 1 | 12 | 0 |

Bell and Butler, Dorner and Ondorff. Umpires Klem and Emslie.

CHICAGO, April 24.—Cincinnatti today pounded Taylor hard in two of his six innigs and followed it up by hitting Durbin nearly as hard in the last three. Chicago could do but little with Ewing when hits were needed. Score:

| | R. | H. | E. |
|---|---|---|---|
| Chicago | 2 | 9 | 3 |
| Cincinnatti | 12 | 14 | 2 |

Taylor, Durbin, Kling and Kahoe; Ewing and McLean.

Umpires—Carpenter and Johnstone.

PHILADELPHIA, April 24—Philadelphia won the first game of the series from New York today in a pitcher's battle. A base on balls followed by two doubles won the game for the home team in the first inning. Score:

| | R. | H. | E. |
|---|---|---|---|
| Philadelphia | 3 | 5 | 1 |
| New York | 1 | 4 | 1 |

Lush and Jacklitsch, Taylor, Ames and Bresnahan.

Umpire—Rigler.

ST. LOUIS, April 24.—Pittsburg won today's game from the St Louise Nationals by a score of 3 to 0 making it four straight victories. Score:

| | R. | H. | E. |
|---|---|---|---|
| St. Louis | 0 | 6 | 4 |
| Pittsburg | 3 | 6 | 2 |

Karger and Marshall; Leifeld and Gibson.

Umpire—O Day.

### The Coast League.

SAN FRANCISCO, April 24.Oakland connected with Jones in the second and eighth innings for six hits which netted five runs. In the eighth Smith made a home run. Wright kept San Francisco's hits well scattered. Score:

| | R. | H. | E. |
|---|---|---|---|
| San Francisco | 3 | 8 | 2 |

Wright and Bliss, oJnes and Street. Umpire—Derrick.

LOS ANGELES, April 24.—Nagle held Portland down to three hits today. Staton was removed from the game by Umpire Derrick for disputing a decision in the seventh. The features of the game were the fast double plays Los Angeles made three and Portland one, this being an unassisted double by Casey. Score:

| | R. | H. | E. |
|---|---|---|---|
| Los Angeles | 6 | 8 | 2 |
| Portland | 3 | 3 | 3 |

Nagle and Hogan, Carson, Donohue and Schimpf. Umpire—Derrick.

### Cadets Defeat Yale.

WEST POINT, N. Y., April 24.—Old Eli went down to defeat before the Wes tPointers today in a game that was not over-exciting, the cadets getting twelve hits off the Yale pitchers. The score:

| | R. | H. | E. |
|---|---|---|---|
| West Point | 5 | 12 | 4 |
| Yale | 4 | 6 | 4 |

### MISS SUTTON REAPPEARS.

NEEW YORK, April 24—Miss May Sutton, the California girl who two years ago won the English national tennis championship and is preparing for another visit to the British courts today made her first appearance in tournament play on the St. Nicholas Rink in-door courts.

In the waman's doubles, Miss Sutton paired with Mrs. J. V. L. Pruyn and they defeated Miss Emily Scott and Miss Margaret Behr in straight sets 7-5 and 6-3. Only occasionally did Miss Sutton get into the rallies with characteristic vim and then she brought off the points with ease.

In the other match of the day Miss Juliet Addee and Miss Martha Coster defeated Miss Pauline Robinson and Miss Daisy Hollins in straight sets, 6-2 and 6-4.

# A GREAT ENGLISH RACE WON BY VELOCITY

LONDON, April 24.—The City and Suburban handicap at Epsom today was won by Velocity. Larino was second and Succor third. Thirteen horses started.

Dean Swift, the winner of the City and Surburban last year, was the favorite, but was not placed. Velocity won by three lengths. Danny Maner rode Slave Trader, C. S. Newton's entry.

### AMERICAN CHAMPION WINS.

LONDON, April 24.—In the international court tennis championship contests which began at the Queen's Club today Jay Gould of New York played R. K. Ross and won the first set by 6-0 and the second by 6-1. Mr. Gould won the third set by 6-3 and the young American champion thus won the match by 3-0 in the easiest possible manner.

Eight games which he won were loves. The match lasted only fifty-three minutes.

### NOTICE OF ANNUAL MEETING

Of the Stockholders of the Kennedy Consolidated Gold Mining Co., of Buckskin, Nevada.

The annual meeting of the stockholders and directors of the Kennedy Consolidated Gold Mining Company will be held at the office of the President of said company in Lovelock, Nevada, at 10 o'clock a. m., on the 14th day of May, A. D., 1907, for the purpose of electing officers and directors and the transacting of such other business as may properly come before the said meeting.

KENNEDY CONSOLIDATED GOLD MINING COMPANY,
By W. E. HANNON, Secretary.
Local a19 td

**Save Your Beauty**

Protect your face and hands from Summer's wind and dust by applying our delicate VIOLET CREAM. It is not sticky or greasy. DUNCAN'S—THE DRUG STORE. If you want it quick, phone 163. a24tf


# Special Sale

## For This Week Only

of High Grade Foulard and Fancy

# Silk Dresses

Over **100** to Choose From

Such garments as these are RARELY OFFERED at SPECIAL SALE, but circumstances alter cases as we have too many. Hence this

## Price Reduction

| | |
|---|---|
| $20.00 Silk Foulard Dresses, this week . . . | $15.00 |
| $25.00 Eton Silk Suits, all colors, this week | $17.50 |
| $35.00 Silk Foulard Dresses, this week . . . | $28.00 |
| $40.00 Silk Foulard Dresses, this week . . . | $32.50 |
| $50.00 Silk Foulard Dresses, this week . . . | $42.50 |

## See Our Window Display

# H. Fraley

The Only Exclusive Outfitter for Women Misses and Children

Reno PHONE 17 Tonopah



# RENO Mercantile Co.

Now Located in their New Building, corner Sierra St. and Commercial Row :: :: ::

Now ready for business with a Full Line of GROCERIES and HARDWARE :: :: ::

CALL IN AND SEE US



**Do You Know that**

You can bring your prescription to us no matter whose name is on the blank. We make a specialty of prescriptions.

PURE DRUGS AND TOILET ARTICLES.

**Dalton, Clifford & Wilson Co. Inc.**

Analytical Chemists. Masonic Temple Building.



The New **OVERLAND HOTEL**

THIS HOTEL is steam heated and electric lighted throughout. The most complete dining room and grill in the city. Cafe and restaurant under management of the hotel. The finest bar in the State in connection.

CHAS. J. SADLIER, Prop. Commercial Row & Center Street.



**PALACE AND ARCADE**

Sherman & Mitchell, Proprietors

Wedding Supper and Banquets Served on Short Notice. Private Boxes. The Popular Meeting Place for the Traveling Public.



# There is No Advertising

In what we print—it's simply what happens in our business system. Read this as you would an article of news. Be curious—doubt us. Give us a trial order and satisfy yourself. You know what good laundry work is.

PHONE 371.

**TROY Laundry Co.**



# LOUVRE LACEY

Reno's Popular Resort

Latest music, finest Liquors and complete line of best cigars.

STOUT & MILLER
Reno, Nevada.



**Dr. Thompsons' ELECTRICAL DENTAL PARLORS**

CROWN AND BRIDGE WORK $5.00 UP

Gold Fillings .....$1.50 up
Silver Fillings.....$1.50 up
Cement Fillings ..... ..50c

FULL SETS OF TEETH $10.00 UP.

HOURS—9 to 12 a. m., 1 to 5 and 7 to 8 p. m. All other engagements by appointment

17 E. Second Street



**The Oberon**

RENO'S POPULAR RESORT

Strictly First Class Saloon Our line of cigars consists of all the popular brands. Complete assortments of case goods. Special attention given to mixed drinks.

Latest Music every Evening by the Finest Orchestra in Nevada.

Wacker & Co., Props.



**RENO Creamery Butter**

BEST IN THE WORLD.

Manufactured in Reno from the finest cream shipped in daily from surrounding valleys.
FRESH BUTTERMILK AND SWEET CREAM DAILY.
Unsalted Butter to Order.
If your grocer does not keep it, telephone 1065.
Factory, Cor. 6th and Sierra Sts.



**The Del Monte**

Phone 1063

One mile from Reno on Sparks road. Every convenience and courtesy extended the traveling public. Music nightly. Nice furnished rooms. Best of wines, liquors and cigars. Cold lunches.



**Reno Mill and Lumber Co.**

Phone Main 105

Lumber and Building Material. All Classes of Fine Mill Work

E. 4th Street Reno, Nev.



A. I. Smith P. Mans

**The Elite**

Phone 331

Bohemian Beer on Draught

# STOCKS, MINES and MARKETS

## STOCKS ARE FIRM WITH GENERAL TENDENCY UPWARD

**FLORENCE AND FLORENCE EXTENSION A FEATURE**

**Very Favorable Signs of an Early Advance all Along the Line Are Noted by the Most Conservative Brokers in This Market**

The general tone of the market was firm though few transactions were made. Among the Goldfields, Florence and Florence Extension were features and these stocks were not only firm but prices indicated a strong upward tendency.

Mayflower Con, in the Bullfrogs, was very steady and apparently is held for a higher price.

There seems every indication of an advance over the present market price within a short time and the holdrs sem satisfied to await further advance in price.

The settlement of the Goldfield strike has had a salutary effect on the market and without doubt an advance all along the line may reasonably be anticipated. At least this is the opinion of the most conservative operators on the stock exchange.

A very hopeful sign was the fact that there were very few offerings which indicates that no serious liquidation is likely to occur.

Taken altogether the stock market presents a very hopeful attitude and the buyers will very probably exceed the sellers.

RENO STOCK AND BOND EXCHANGE

Following were the sales on the Reno Stock and Bond Exchange board yesterday

**Courtesy A. Hampel Brokerage Co.**

CLOSING QUOTATIONS

COMSTOCKS

| Closing Bid | | | Closing Bid |
|---|---|---|---|
| Alta | .01 | Kentuck Con | .10 |
| Andes | .29 | Mexican | .91 |
| Belcher | .58 | Occidental Con | .15 |
| Best & Belcher | 1.25 | Ophir | 2.10 |
| Caledonia | .54 | Overman | .10 |
| Challenge Con | .26 | Potosi | .11 |
| Chollar | .19 | Savage | .92 |
| Confidence | 1.07 | Scorpion | .12 |
| Con Cal & Va | 1.05 | Sup Belcher | .10 |
| Con Imperial | .02 | Sierra Nevada | .58 |
| Crown Point | .36 | Silver Hill | .37 |
| Exchequer | .70 | Standard | 2.75 |
| Gould & Curry | .38 | Union Con | .55 |
| Hale & Norcross | .80 | Utah Con | .07 |
| Justice | .03 | Yellow Jacket | 1.00 |
| Julia | .15 | | |

GOLDFIELD

| Closing Bid | | | Closing Bid |
|---|---|---|---|
| Adams | .21 | Jumbo | 1.12½ |
| Atlanta | .78 | Jumbo Ext | 2.37½ |
| Blue Bell | .28 | Kendall | .72 |
| Blue Bull | .50 | Kewanas | 1.47½ |
| Black Bute Ext | .15 | Laguna | 1.60 |
| Black Rock | .09 | Lone Star | .35½ |
| Black Ants | .10 | Mohawk | 16.00 |
| Booth | .82 | Lou Dillon | .16 |
| C. O. D. | .90 | Milltown | .40 |
| Col Mt | 1.02½ | Mohawk Ext | .21 |
| Com. Fraction | 5.25 | Mayne | .15 |
| Coming Nation | .23 | Nevada Boy | .17 |
| Conqueror | .12 | Ore | .42 |
| Crackerjack | .28 | Potlatch | .60 |
| Consol. Mines | 8.37 | Portland | .35 |
| Daisy | 2.30 | Red Top | 4.00 |
| Diamondfield | .13 | Red Top Ext | .51 |
| Dixie | .12 | Red Hills | .61 |
| Empire | .19 | Sandstorm | .62 |
| Florence | 5.87½ | Silver Pick | 1.25 |
| Florence Ext | .50 | St Ives | 1.50 |
| Goldfield Min | 1.60 | Triangle | .50 |
| Great Bend | 1.20 | Yellow Rose | .13 |
| Great Bend Ext | .29 | Vernol | .29 |
| Grt. Bnd. Anex | .22 | | |

TONOPAH

| Closing Bid | | | Closing Bid |
|---|---|---|---|
| Belmont | 1.25 | Montana | 3.55 |
| California | .15 | Mont. Mid Ex | .09 |
| Cash Boy | .11 | Mon Pits Ex | .39 |
| Golden Anchor | .37 | Mizpah Ext | .50 |
| Golden Crown | .13 | North Star | .40 |
| Great Western | .03 | Ohio | .04 |
| Home | .09 | Rescue Con | .17 |
| Jim Butler | 1.22½ | Tonopah Ext | 3.80 |
| MacNamara | .46 | Tonopah Nev | 20.00 |
| Midway | 1.00 | West End | 1.37½ |

BULLFROG

| Closing Bid | | | Closing Bid |
|---|---|---|---|
| Amethyst | .15 | Mont. Shos Ex | .13 |
| Bullfrog Min | .21 | National Bank | .28 |
| Bullfrog Com | .07 | Nugget | .09 |
| Daisy | .20 | Ding Bullfrog | .18 |
| Denver Annex | .17 | Sandstorm | .17 |
| Gold Bar | 1.07½ | Steinway | .15 |
| Golden Sceptre | .20 | Sunset | .11 |
| Homestake Con | 1.25 | Tramp Con | 1.02½ |
| Mayflower Con | .48 | Valley View | .15 |
| Montg. Mt | .21 | Victor | .19 |
| | | Yankee Girl | .10 |

MANHATTAN

| Closing Bid | | | Closing Bid |
|---|---|---|---|
| Broncho | .11 | Jumping Jack | .20 |
| Buffalo | .05 | Little Grey | .30 |
| Consolidated | .70 | Little Joe | .03 |
| Combination | .06 | Mustang | .27 |
| Crescent | .08 | Orig Manhattan | .18 |
| Cowboy | .05 | Pine Nut | .17 |
| Dexter | .21 | Stony Dog | .21 |
| Gold Wedge | .11 | Seyler Hump | .09 |
| Grumpy | .22 | Thanksgiving | .50 |
| Indian Camp | .12 | Yellow Horse | .07 |

WONDER

| | | | |
|---|---|---|---|
| Jack Pot | 1.12½ | Alice | .08 |
| North Star | .12 | | |

FAIRVIEW

| | | | |
|---|---|---|---|
| Eagle | .50 | Nevada Hills | 4.35 |
| Eagle's Nest | .70 | | |

OTHER DISTRICTS

| Closing Bid | | | Closing Bid |
|---|---|---|---|
| Nev Goldfield | .39 | Rd Mt. Min | 1.00 |
| Goldyke Reef | .11 | June Wonder | .11 |
| Pittsburg Sil Fk | 2.00 | Ely Jumbo | .11 |
| Round Mt Ex | .25 | | |

Regular Session 1:30 to 2:30

| | | | |
|---|---|---|---|
| 1000 Ely Jumbo | .11 | 1000 Jumbo Ex | 2.16 |
| 10 Florence | 5.75 | 1000 Jumbo Ex | 2.30 |
| 100 Florence | 5.75 | 1000 Kendall | .71 |
| 200 Florence | 5.62½ | 1000 Kendall | .53 |
| 2000 Red Top Ex | .51 | 1000 Blk But Ext | .15 |
| 500 Red Top Ex | .51 | 1000 Blak But Ex | .15 |
| 500 Do, b 10 | .52 | 1000 Atlanta | .79 |
| 5000 Lone Star | .24 | 2000 Daisy Ex | .07 |
| 1000 Lone Star | .24 | 2000 Red Hills | .62 |
| 1000 Lone Star | .24 | 1000 Do s 10 | .61 |
| 5000 Lone Star | .23½ | 100 Goldfield Con | 8.37½ |
| 100 Jumbo Ex | 2.45 | 2000 Mohawk Ex | .21 |

Regular Session 7:30 to 8:30

| | | | |
|---|---|---|---|
| 1000 Lone Star | .23 | 1000 Adams | .21 |
| 2000 Do. s 5 | .25 | 1000 Adams | .21 |
| 1000 MacNamara | .46 | 1000 Com Frac | 5.37½ |
| 1000 Col Mt | 1.05 | 500 Com Frac | 5.37½ |
| 1000 Vernal | .28 | 1000 Com Nation | .23½ |
| 1000 Booth | .82 | 2000 Com Nation | .23½ |
| 1000 Adams | .21 | 1000 Great Bend | 1.20 |
| | | 500 Great Bend | 1.22½ |

A healthy man is a king in his own right; an unhealthy man is an unhappy slave. Burdock's Blood Bitters builds up sound health—keeps you well. 1tf

## TWO HOISTING PLANTS FOR DROMEDARY HUMP MINES

### Wonderful Disclosure of Strong Bodies of Rich Material in Nevada Hills and Dromedary Hump Mines

**FAIRVIEW IS NOW POSITIVELY IN LINE FOR THE LARGEST GOLD - SILVER OUTPUT OF ANY DISTRICT IN THE STATE, AND ON THE NEVADA HILLS HERE IS FOUR AND A HALF FEET OF ORE WHICH IS BEING SACKED FOR SHIPMENT THAT CARRIES A GENERAL AVERAGE VALUE OF MORE THAN $300 IN GOLD AND SILVER, SILVER PREDOMINATING; AND 8,000 SACKS NOW READY FOR IMMEDIATE SHIPMENT. NEARLY 1,000 SACKS WERE SENT OUT TO THE REDUCTION WORKS LAST MONDAY.**

W. R. Ridge, president of the Dromedary Hump Mines Company, who with Vice President and General Manager P. H. McLaughlin has been inspecting the development of this noted property for the past week, returned from Fairview Tuesday night, and reports that the mine never looked better in its history and the stockholders are much elated over the present showing. The company shaft which is nearing the 100 foot level, still maintains the high grade values that it has carried from the surface, and the ore taken from this shaft and the tunnel, will be sacked for shipment. At the '00 foot level a station will be cut and sinking continued as soon as the hoist is installed. Mr. Ridge states that the 40 horse power Fairbanks Morse Hoisting plant, which has been enroute for the past two months, should be on the ground within a week, and will be installed immediately and from then on development work will in reality just begin

The Herritt Bros., who were the only successful parties to secure a lease on this property, are also nearing the 100 foot level, and report the same ores that have been encountered by the company. As has been the policy of the Goldfield leasers, to spare no expense in equipping their workings, so it is with the Herritt Bros and by paying quite a premium they have secured a hoisting plant which is due in Fallon now and will probably have their hoist installed as soon as that of the company, thus enabling them to bring to the surface for shipment the immense wealth that is rewarding their efforts and unbounded faith in the Dromedary The Herritt Bros. lease is being incorporated this week, under the name of The Dromedary Hump Leasing Company, with W. H. Webber of the Nevada Hills Mining Company as president, Thomas Stacey, secretary, and C. R. Herritt, treasurer These with H. L. Herritt and Joe Jarvis of the firm of Douglass & Jarvis bankers of Fairview, constitute the board of directors. A treasury fund of $15,000 has already been subscribed gentlemen and it will be practically a close corporation and very little of the stock, if any, will be offered for sale The Dromedary Hump Leasing Company will have a capitalization of 400,000 shares, and will be incorporated under the laws of Nevada

The Dromedary is conceded by all who have visited the Fairview Camp to be second only to the Nevada Hills, and in view of the fact that two hoisting plants will be installed within the next few days, the Dromedary will get a "hump" on her that will be the pride of the Fairview district. Upon completion of the railroad into this camp the shipping properties of Fairview will be able to increase their tonnage and ship at a much reduced cost.

Wingfield and Nixon have taken active charge of the Golden Boulder, of which property they purchased control last week, and Joe Harris, by control of last week, and Joe Morris their general manager in charge, is planning a campaign of great development. The Golden Boulder is a continuation of the Dromedary Ledge, and has sacked a great quantity of the same high grade ore. The next property on this great ledge, the Lena Fairview, is being vigorously developed by Frank Carroll, a mining man of vast experience, from Ouray, Colo., and he has already opened up a splendid body of high grade ore on the surface. Three shifts are working in the tunnel, which is being driven to tap this ore body.

The next property, the Cyclone, which is still a continuation of this ledge, has a most remarkable showing In sinking their mainw roking shaft on this ledge, they have had the high grade ore constantly and there is enough of this grade of ore the dump at present to begin shipping. The new twenty-five horsepower Fairbanks-Morse hoisting plant for the property is now on the ground and being placed for immediate use.

Mr Ridge and party were the guests of W. H Webber of the Nevada Hills Monday on a tour of inspection of this wonderful mine and all left with the opinion that for its age and amount of development work it is by far the greatest mine in the State of Nevada In the lowest workings of the property, which consists of a winze being sunk from No. 5 tunnel, four and one half feet of ore is being sacked without sorting, which averages better than $300 in silver and gold, per ton, silver predominating At the loading station at the foot of the hill, there are some 8000 sacks of shipping ore ready to be hauled to the railroad and while teams are daily loading here, the pile continuesto grow Eight hundred sacks were loaded Monday.

The most remarkable feature in connection with this fabulous output, is the fact that practically no stoping has been done, but all this ore produced in development work

Much more development work is being done in the camp of Fairview on such properties as the Fairview Eagle, Eagle's Nest, Aztec, Hailstone, St. Paul, Kimberly, Fairview Central, Red Rock Ida Mines Golden Slipper Lookout and others.

## SENSATIONAL ORE DISCLOSED ON THE BLACK ROCK

**ANOTHER SHIPPER ASSURED FOR THE WONDER DISTRICT.**

**The Wonderfully Rich Strike on the Black Rock Makes the Wonder District Six Miles Square of a Mineralized Zone.**

Following the news of sensational strikes in the southwestern part of Wonder districts on the Golden, Rich Gulch and Colorados, comes the announcement that still further southwest, and fully two miles south of that part of the district in the same range of hills wonderfully high grade ore has been opened up on the Black Rock group. Samples taken give assay values of $9 to $800 in silver and gold. Much importance attaches to this discovery fro mthe fact that it was supposed to be outside of the mineral zone, as it is six miles southwest of the famous Nevada Wonder mine.

High grade ore was originally opened up in the aJckpot and the Nevada Wonder, and then came the great strike on the Spider and Wasp, a long distance to the northwest of these properties. The Spider and Wasp is fully five miles northwest of the Nevada Wonder. Of course operations have centered around these properties for some time but more recently the present owners of th Black Rock group finding it impossible to secure a holding anywhere near the center of the district took up the Black Rock group, which has always heretofore been considered out of the mineral zone A few months after the Spider and Wasp discovery the Billy-the-Kid, near two miles south of that property and three miles west of the Nevada Wonder, was located, as really good values were disclosed on the surface. The importance of the Black Rock disclosures cannot be overestimated for it positively defines the rich ore zone or mineralized area of Wonder district to be at least six miles square, which is the largest mineral bearing area in the State of Nevada.

This discovery was of course accidental, yet geologists have heretofore asserted that the main mineral belt lies to the west, that its trend was north and south and that it is a part of the same great mineral zone as Fairview, sixteen miles to the south. The next map of Wonder will probably show the western section to be all important and the ground occupied by the Colorados, Spider and Wasp, Nevada Wonder, Black Rock and Rich Gulch estates to be in the center of this mineral zone. The Black Rock group occupies the same relative position on the south of these noted properties as does the Spider and Wasp on the north.

**CATARRH CAN BE CURED.**

**Kill the Germs by Breathing Hy-o-mei—Gives Quick Relief.**

Many people who have suffered with catarrh for years naturally feel that the disease cannot be cured, and become discouraged.

Their failure to get relief is due to the fact that they have not used the right remedy. Catarrh is an affection of the head, throat and lungs, and cannot be cured by stomach dosing.

The only scientific and natural treatment for this disease is Hy-o-mei, which is inhaled through a neat pocket inhaler, so that its healing medicated air reaches the most remote air cells, kills all the catarrh germs, and restores the mucous membrane of the nose, throat, and lungs to a healthy condition.

Hy-o-mei is the only cure for catarrh that has ever been sold with the understanding that it was to cost absolutely nothing unless it cured. The Cann Drug Co. sells Hy-o-mei in this way and is always ready to refund the money if it does not relieve and cure catarrh.

The healing and antiseptic balsams of Hy-o-mei perform their purpose to perfection, and by using this remedy for a few times each day, you can soon cure yourself of any catarrhal troubles.

A complete Hy-o-mei outfit consisting of a bottle of Hy-o-mei and an inhaler costs but $1.00.

## State Mining News

Sulphides have been struck at a depth of fifty feet on the Little Brown group at Goldfield.

* * *

Robert Neill has taken an option on ten claims in Mizpah district, owned by S M. Lingus.

* * *

It is rumored that the Western Pacific will within sixty days start work on a branch line into Ely district.

* * *

Jewelry ore carrying values of $19.50 per pound has been encountered in the Black Horse mine, Black Horse district.

* * *

T. R. Needham and Jack Noon will develop the Alaska Nos 1, 2, 3, 4 and 5 and El Dorado and Hunkers claimsin the Chalk mountain country.

* * *

The new stage line is now making regular trips between Fallon and Wonder, via Fairview. This new line will materially assist in solving the transportation problem for that section.

* * *

There are millions of dollars in sight at the grass roots in the Skidoo mines. Three quarters of a mile of quartz shows free gold in the outcrop. More than 1400 feet of underground development has already been done on the estate of the Skidoo Mines company.

* * *

H. C. Beekman and E. T. Webb, Salt Lake mining operators, have taken an option of 1,000 acres of tunsstein lands near Osceola, the property of James H. Marriott, at the consideration of $100,000. One-half of this property was recently sold for $90,000 to other parties.

* * *

Willard F. Snyder, president of the Ely Consolidated, Grant Snyder, of the National Development company, and E. J. Raddetz, who is interested with the Snyders in the Ferguson district, have gone to that section to examine a group of lead-copper claims owned by John Magnuson.

* * *

Work has been commenced on the Buchanan claim owned by the Amalgamated Nevada Mines & Power company, Ely district Former work on this property has disclosed twelve to eighteen inches of ore carrying values of $200 per ton. Ore is being sacked from three different places on shipment.

* * *

A rich strike has been made on the Fresno group at Regent. Assays had from a twelve footvein show values of $175 88 in gold and silver. Surface assays showed values of $860, principally gold. Regent seems to be the next in line for a boom and a number of deals for properties there are now pending.

* * *

A big stampede in on to Bellehelen district where ore running $7 per poundhas been encountered in the Cornforth estate. The main ledge where this stringer has been found is threefeet wide and the general average all the way across is $1,000 to the ton Already two shipments have been made which returned more than $900 per ton in gold and silver.

* * *

Hamilton Sanborn and A. A. McKinnon has returned to Rhyolitefter locating thirteen claims which were discovered and staked fifteen years ago by Sanborn. They brought back camples of ore taken from the surface carrying values of $116 in gold and 5 per cent copper. This find is located sixteen miles from the Grand Canyon of the Colorado.

* * *

The operations of the Federal-Ely company, at Ely, are confined to sinking four shafts and driving a long tunnel. The latter is well advanced into the mountain and shows a strong mineralization all the way. Lead carbonate ore has been encountered at a depth of twenty-nine feet in the Kessler shaft carrying values of $60 per ton. In the Selma shaft black iorn and quartz is now coming in.

* * *

The Mizpah Consolidated Gold & Copper company has been organized for operations in Ely district with D. W. Shetler as president, T. F. Duddelson of the Nevada Northern as vice president and B. L. Quayle, secretary. The Bank of Ely is treasurer and J. M. Lockhart, cashier of the Bank of Ely has been named as trustee. Harry Darlington is general manager and the three men first named with C. S. Chandler and D. W. Moss compose the board of directors. In the bottom of the shaft of the Copper Jack claim gold ore has been encountered carrying values of $100 per ton, besides good copper values.

* * *

Colorado capitalists have organized the Nevada Gold Placer Mining company with a capitalization of $5,000,000 for operating rich placer mines in Mill gulch, in Osceola district. George V Copp, an experienced placer miner is president and general manager and H. R. Plate, until recently general manager of the Nevada United Mines company at Ward, has been appointed consulting engineer for the big placer concern and this gentleman has gone to Denver to purchase a pumping plant and gasoline hoist to be used in thorough prospecting of the large auriferous deposit owned by the corporation. Should the preliminary work disclose sufficient values and extent of deposit two mammoth dredges to cost $250,000 and capable of removing 2,500 cubic yards of earth every day will be installed. Abe Shallanberger, Charles W. Gaby, Orson Hudson, Thomas Kearney and Millick Brothers are interested in this proposition.

**Bank of Nevada**

RENO, NEVADA.

G. F. Turrittin ..... President
F. L. Flanigan ..... Vice-President
H. Lewers ..... Cashier
G. A. Macpherson ..... Assistant Cashier

Directors

G. F. Turrittin, A. G. Fletcher, P. L. Flanigan, R. L. Douglas and Henry Anderson.

PAID UP CAPTIAL $600,000

Accounts of Banks, Corporations and Individuals received on the most favorable terms.

3½ Per Cent Per Annum Paid on Time Deposits.

Buy and sell exchange on all principal cities of the United States, Canada, Asia, Europe and Africa.

We are agents for 14 of the best Fire Insurance Companies whose capital assets are $217,840,000.

Safe Deposit Boxes for rent, prices according to size, varying from $3 to $12 per annum.

WE SOLICIT YOUR BUSINESS.

Savings Department

Our Savings Department accepts deposits of $1.00 and upwards, paying 3½ per cent per annum thereon.

**WASHOE County Bank**

RENO, NEVADA

Capital paid in ..... $ 300 000.00
Surplus fund ..... 125,000.00
Deposits ..... 2,750,000.00

Interest Paid on Deposits in Savings Department.

CORRESPONDENCE INVITED

**The Imperial**

Mrs. F. W. Selfridge, Prop.

Most elegantly furnished rooms in Nevada. Steam heat, hot and cold water; baths and electric lights.

Corner Second and Sierra Sts. Phone 931 :: Reno, Nevada

**St. Francis Hotel**

HERCULES, NEVADA
"The Town With a Future."

Excellent Rooms. Cuisine Unexcelled.

Headquarters for mining men in Wonder District.

Local and long distance phone. Wire for reservations.

Accommodations for 150.

J. FRANCIS SMITH, PROPRIETOR

**V. CONDORY, M. D.**

**Vienna Physician**

Of San Francisco, Cal., professor of Dermatology and Nervous Diseases, member of County and State Medical Societies of California. Treats all kinds of sickness. During my forty-five years of practical experience, I have cured, under guarantee, the following diseases of male and female: Rheumatism, Catarrh, Asthma, Heart Trouble and all Chronic Sickness, Skin, Liver Complaint, Piles, Old Wounds, Swolen and Stiff Joins, Contracted Muscles and all Special Nervous Diseases. Office hours, 9 to 12 a. m., 3 to 5 p. m.

305 Sierra St., Reno, Nev.

**Hotel Dalton**

First-Class Rooms, Well Furnished and Pleasant Central Location.

Dining Room and Bar in Connection.

Rates by the Day or by the Week.

W. E. DALTON, PROPRIETOR
241-247 Sierra Street

**Drugs**

A complete line of pure drugs. Prompt and efficient service. Prescriptions carefully compounded.

**S. J. Hodgkinson**
VIRGINIA STREET.

**The Pyramid Saloon**

WORKINGMEN'S RESORT

Laborers furnished on short notice.

Restaurant in connection.

Rooms 254
Phone 597

O. E. BILBEE, PROP.

**Nevada Planing Mills Co.**

A. SPENCER
President and General Manager

Lumber and House Furnishing Materials, Turning, Scroll Sawing, Etc.

With all modern machinery we are prepared to turn out first-class work at reasonable rates promptly. Mill and yard north of N C O. shops. Office Rooms 7-8 Ryland-Levy Bldg.

**No Place Like Home**

Especially if you own the home. Here is a list from which you can choose a good place cheap.

$2,500—A new house of 4 rooms, modern and up-to-date, good fences; lot 100x140 feet, cellar, barn, fruit and shade trees; good location.

$6,300—Will give you immediate possession of a beautiful 5-room house new and up-to-date and a splendid lot, 77x140 on Virginia street.

$4,000—Splendid 4-room cottage on Mill street, modern throughout.

$1,100—Buys a good lot on First street.

FOR RENT—5-room house on Humboldt street.

FOR RENT—4-room house, South Virginia street.

**VALLEY REALTY CO.,**
The Hustlers

Phone 841 134 Commercial Row

**DISCOVERED**

FIRST CLASS ENGRAVERS AND DESIGNERS IN RENO.

**The Nye & Ormsby County Bank**

RENO, TONOPAH, GOLDFIELD, CARSON AND MANHATTAN

PAID UP CAPITAL, $500,000. SURPLUS, $192,000

Interest Paid on Time Deposits. Domestic and Foreign Exchange and Letters of Credit Issued.

OFFICERS—Frank Golden President; D M. Ryan, Vice-President; J. J. McQuillan, 2nd Vice-President; Arthur G. Raycraft, Cashier, F. B. Springs, Reno, Geo. W. Corning, Carson; A T Titus, Tonopah, W. T. Virgin, Goldfield, and R B. Meder, Manhattan, Assistant Cashiers
DIRECTORS—D. M Ryan, M L McDonald, Jas G Sweeney, Thomas Kendall, J J. McMillan, B. T. Edwards, F. G. Newlands, A. D. Nash, L. L. Patrick, Frank Golden and Neil McLean.

**H. G. BRANNEN**
**BROKER**

Member Reno Stock and Bond Exchange.
Stocks and Bonds Bought and Sold on Commission
Phone 1221

Room 409-412, Clay-Peters B'ld'g Reno, Nevada

**Reno Stock Brokerage Co.**
**Bankers and Brokers**

LISTED AND UNLISTED STOCKS BOUGHT AND SOLD.
INFORMATION FURNISHED REGARDING NEVADA MINES.
PROMPT SERVICE.

Bedford-McNeil Code—Phone 430 232-234 CENTER ST.

**H. W. YOUNG,**
**Chemist and Assayer**

Completely equipped plant for Fire and Wet Assays and all classes of Analytical Work

PHONE 1216 BASEMENT BANK OF NEVADA

F. M. CROCKER OSCAR J. SMITH.

**F. M. Crocker & Co.**
**BROKERS**
MEMBERS RENO STOCK EXCHANGE

Orders for the purchase or sale of Nevada Stocks Solicited

ROOM 3, 204 VIRGINIA STREET RENO, NEVADA

**Mazuma SEVEN TROUGHS Vernon**

Get in Your Orders for SAUNDER'S NEW MAP

ONLY MAP FROM ACTUAL SURVEYS.
See Chas. F. Saunders, U. S. Deputy Mineral Surveyor, if you want your property shown correctly on his new and complete Map.
Preliminary and Patent Surveys in any Part of Nevada.
WORK GUARANTEED.
Special Auto Always in Charter.
Address Fairview, Nevada, Mazuma Hotel, Mazuma, Nevada, or 217 CLAY PETERS BUILDING, RENO, NEVADA.

**"THE WILSON"**

New, clean and modern. Central location. Service first-class. Every convenience to patrons. Hot lunches day and night. Bar and Grill on ground floor.

24 East Second St. WM. WILSON, Prop.

# THE MARKET FOR SILVER AND COPPER

| | |
|---|---|
| **Silver.** | |
| New York | 65⅝c |
| San Francisco | 65⅞c |
| London | 30 5-16d |
| **Copper.** | |
| New York Ex. | 21⅛@25⅛ |
| **Lead.** | |
| New York Ex. | 6@6.10 |

### Silver Quotations.

LONDON April 24.—Bar silver firm, 30 5-16d.

SAN FRANCISCO, April 24—Silver bars, 65⅝c. Mexican dollars, 51¼c

NEW YORK, April 24.—Bar silver, 65⅝c. Mexican dollars, 50¼c.

### The Metal Market.

NEW YORK April 24.—There was an advance of £1, 10s in the London tin market with spot quoted at £190, 15s and futures at £188, 10s. Laocally the market was firm and higher in sympathy, with spot quoted at 41½@42¼.

Copper was higher in London also, with spot advancing £1, 5s to £181 and futures at £1 to £100,15s. Lake is quoted at 24¼@25¼ electrolytic at 23¾@24¾ and casting at 22½@-24½.

Lead was unchanged at 6@6.10 locall, but was lower at £19, 12s 6d in London.

Spelter advanced 2s 6d to £25, 17s in London and was five points lower at 6.60@6.70 in the local market

Iron was higher in the English market, with standard foundry quoted at 57s and Cleveland warrants at 57s 3d. Locally the market was unchanged.

# THE EASTERN MARKETS

### The Day in Wall Street.

NEW YORK April 24—The scanty dealings in stocks today were heavily congested in two or three individual securities and the idle drift of prices in the general list seemed to be nothing more than a sympathetic response to the movements of this select few who were upward at first and then downward. It was not apparent that conditions found reflection in the day's dealing beyond the repressive influence on any speculative venture of the quite general uncertainty felt in the financial world upon the future course of affairs. As an important factor in determining this feature is recognized to be the outcome of the year's crops the stock market shows more sensitiveness to the shifting crop reports. Day to day notices on this subject are regarded as conclusive in the determination of the final success or failure of the crop.

### Commercial Paper.

NEW YORK April 24—Money on call easy 2@2 1-2 per cent; ruling rate 2 per cent, closing bid 2 per cent, offered at 2 1-2 per cent.

Time loans dul and easy Sixty days, 3 1-2@4 per cent ninety days 4 1-4@ 4 1-2 per cent; six months, 4 3-4@5 per cent Close. Prime mercantile paper 5 3-4@6 per cent.

Sterling exchange easier with actual business in bankers' bills at $4.86 15@20 for demand, and at $4.85 45@50 for sixty day bills. Posted rates $4 83 1-2@4.84 and $4.86 1-2@4 87. Commercial bills $4.83 1-8@1-4.

### Grain and Provisions

CHICAGO, April 24.—July wheat closed 1-2c, corn 1-2c and oats 1-8@ 1-4c higher today. Provisions were 7 1-2@10c to 12 1-2c lower.

The continued absence of rain in Kansas as shown by the weather bureau caused a strong opening in the wheat pit there being an active general demand. An advance of 1-2c to 3-4c in the price of wheat at Liverpool is said to have been due to unfavorable crop reports from this country The market closed strong, July wheat opened 1-4@3-8c to 1-2@ 5-8c higher at 81 1-2c to 81 3-4c, sold at 81 1-8@1-4c and then advanced to 81 7-8c. The close was at 81 5-8@3-4c.

Trading in corn was more active than for some time past and the tone of the market was strong. The market closed strong. July opened 1-8@1-4c to 1-4c higher at 48 3-4 to 48 7-8c, advanced to 49 1-8@1-4c and closed at 49 1-8c.

Oats were strong early in the day because of numerous reports of crop damage. Later the market reacted somewhat owing to the free selling by longs July opened 1-8c to 1-4c higher at 41 1-8c to 41 1-8@1-4c, sold at 41 1-4c and closed at 41 1-8@1-4c.

There was little trading in provisions and the market was rather weak. A 5 to 10c decline in the price of live hogs brought out moderate selling. At the close July pork was off 10c; lard was down 12 1-2c and ribs were 7 1-2@10c lower.

### Chicago Live Stock.

CHICAGO, April 24.—Cattle—Receipts 27,000. Steady to 10c lower Beeves, /$4 25@6.60, cows, $1 80@-4.90; heifers, $2 75@5.40; calves, $3.50@5.50, good to prime steers, $5.35@6 60; poor to medium, $4.30@-5.30; stockers and feeders, $2.90@-5.15.

Hogs—Receipts 34,000. Steady. Light, $6.40@6.65; mixed, $6.40@-6.62 1-2, good to choice heavy, $6.50@6.60.

Sheep—Receipts 20,000; market 10c lower, natives and western, lambs, $6 50@8.55; westerns, $6.50@-8.70.

### Western Wool Market.

ST. LOUIS, April 24.—Wool steady, medium grades combing and clothing, 22@26c, light fine 20@21c, heavy fine 15@17c, tub washed 29@37c.

Trib cures sprains and bruises.

# CLASSIFIED ADVERTISEMENTS

NOTICE—All classes of legitimate advertisements not exceeding four lines inserted for 50 cents a week.

### ANSWERS TO WANT ADS

Answers to the following addresses remain uncalled for at The Journal office:

L. M. X. L. M. R. C.
F. C. S. M. F. M. U.
J. H. M. J. B D.
Diamond G. F. A. B. W. J. K.

### HELP WANTED

WANTED—A finisher. Apply to Donnels & Steinmetz a24w

WANTED—First class dressmaker by the day. Inquire 507 West St. a24w

WANTED—Two waitresses for Hazen, Nev. Wages $15 per week and room. Apply at Dalton Hotel, room 34, between hours of 2 and 4 p. m a21

WANTED—Another lady clerk. Call at the Busy Bee. a23w

WANTED—Girl to do general housework help and take care of two children. Apply at Journal office. a23

WANTED—First class waiter at the Wallstab Hotel, sixty dollars per month and found a22

WANTED—Girls that can run sewing machine Good pay Nevada Junk Co, 254 Lake St a23w

WANTED—A capable lady to do general house work. Apply 760 N Virginia or Phone 108 a21

WANTED—Experienced salesmen to handle line paints and specialties. Salary and expenses. State age experience references The Iroquois Mfg Co, Cleveland Ohio. a24w

WANTED—Saw mill men. One 1st class sawyer and filer, one off bearer, one edgeman; lumber pilers and all kinds of lumbermen for work in the woods, logging and cutting Address, Lincoln County Lumber Co, Las Vegas, Nevada a23

WANTED—A first class fitter for cloak and suit department at Gray Reid, Wright Co 23

WANTED—Skirt and waist makers Apply dressmaking department. Gray, Reid, Wright Company a21w

IRRIGATOR WANTED—Good wages to right man Inquire J. W Kelly at P J Kelly ranch a21w

WANTED—Young girl to collect and assist in dining room few hours daily. Sleep at home Golden Eagle Hotel. a25w

WANTED—Men, everywhere good pay, to distribute circulars advertising matter tack signs, etc no canvassing Address National Distributing Bureau, 160 Oakland Bank Bldg, Chicago, Ill a20w

WANTED—Man to take care of small ranch. Address C & W, Journal office a19w

WANTED—One good strong hustling wide-awake girl for general housework and assisting the dining room girl No cooking Must be A No. 1, wages $40. Call at 238 South Center St, Claiborne a19

WANTED—Stenographer and bookkeeper Peck & Sample, 11 East Second St. a15w

WANTED—a young or middle aged woman to cook in family. Good wages to right party Phone 227 or Box 538. f10tf

### SITUATIONS WANTED

WANTED—Position as housekeeper by educated American gentlewoman, aged 35 understands cooking to the most fastidious and creating an attractive home, expert, references, not less than $75 per month considered Address Housekeeper, Journal a25

WOMAN without encumbrance wishes position to cook in mining camp Address D, this office. a23w

ASSAYER—owning his outfit and with many years experience in mining wants position. Address A L, 511½ W. 6th St. a21w

WANTED—Position As cook in club or with crew of men in mining lumber camp or ranch Apply 101 West St a23w

WANTED—Young lady wishes position as stenographer. Address S W., Journal office. a21w

SITUATION WANTED—Position as housekeeper or take care of invalid Call or address "Position," 151 High St, Reno. a20w

WANTED—By a young lady position as second girl in private household companion or nurse girl Address R. G P Nev. State Journal a19w

WANTED—Housework or cooking to do no objections to the country 325 Church Lane 19

A WOMAN wishes work by the day, washing, ironing or house cleaning Call at 675 N Virginia St, 1 o'clock afternoon a19w2

WANTED—Good paying situation in small town or camp by colored man and wife, longer job better pleased, Robert Orr, 221 Chestnut St Phone 783. a17f

### EMPLOYMENT OFFICES

INTERNATIONAL EMPLOYMENT AGENCY will furnish any amount of labor for railroads mines, etc. Con Anargyros, 128 E Commercial Row a11f

RENO EMPLOYMENT AGENCY—C D Virgilio 128 Commercial Row, will furnish all kinds of help for railroads and mines Phone 620 d11f

JAPANESE EMPLOYMENT OFFICE—All kinds of labor furnished at short notice R Kako proprietor, 219 Peavine. Phone Main 859 m11f

### FURNISHED ROOMS

FOR RENT—Furnished room for rent. Call at 957 North Virginia St

TO LET—Eleventh furnished room for one or two gentlemen, 211 Stewart St. a25w

NICELY furnished room modern, close in, gentleman only 619 Lake St a21w

FOR RENT—To a refined quiet gentleman, a pleasant room. Reasonable, 223 West 4th St 21

MODERN furnished room for rent south side, centrally located. Four room house for rent south side, inquire Journal office a24w

FOR RENT—Nicely furnished front room downstairs electric lights and bath suitable for one or two gentlemen Inquire at

FOR RENT—One furnished room at 143 Winter street. a20w

FOR RENT—Two desirable rooms, gentlemen only. 229 South Virginia a20w

RENO TURKISH BATHS—Nice rooms clean beds. Corner 6th and Sierra St. Phone 1700 a7tf

GOLDEN EAGLE—Only family hotel in Reno, American and European plan; elegant rooms, day 50 cents, week $2.00 up; meals, 25 cents; hotel refurnished with comforts of a home Sierra st. J H. Bridges, proprietor 19tf

THE VENTURA HOTEL—427 Peavine St.; 100 outside, sunshiny rooms at 50 cents The best board and lodging and most reasonable rates in the city. Positively the best 25 cent meal in the state Transient rates from $1.00 per day up. Six free baths for our guests. First class bar in connection. We specially desire the patronage of union men. ELKINS BRO. Props. f20m

### WANTED—TO RENT

WANTED—Furnished house or flat or housekeeping rooms Apply 408 Clay Peters Bldg 25

WANTED TO RENT—2 or 3 furnished rooms for light housekeeping by quiet, reliable and respectable couple Best references and rent in advance Address M. E. C, Journal. a25

WANTED—Small furnished cottage with all modern conveniences South of bridge near Virginia St preferred Highest References. Address Room 406, Clay-Peters Bldg. a24w

WANTED—One or two furnished rooms for housekeeping, close in Address P. O Box 165 a23w

WANTED—Furnished rooms, close in, if possible, by gentlemen. Address P O. Box 185. a22w

### WINDOW CLEANING

BEST IN RENO—Window and house cleaning. Joe Brown Company, Phone 724. Office 128 Virginia Street. d15tf

## Want a "Hustling" Salesman?

Would a good live solicitor make your business more profitable? Then you can well afford to use Journal "want ads" to secure one.

### FOR RENT

FOR RENT—Flat of six rooms and bath partly furnished. Light, water and phone. South side Apply between 2 and 4 only, 515 South Virginia St. a25tf

HOUSE 5 rooms for rent; furniture for sale cheap; call at 237 West 4th St. a23w

FOR RENT—A Steinway square piano. Apply to F A. Bonham, 14 East 2nd St a23

FOR RENT—Suits of three office rooms, separate or en suite, fine location. Will give two year lease, 202 Center St. a21w

FOR RENT—Six room furnished house. Furniture for sale Apply at this office. a19

FOR RENT—New modern upstairs flat. Use of phone No children or dogs References given and required; 632 Chestnut St a18w

### FOR SALE—REAL ESTATE

FOR SALE—4 roomed furnished cottage including fine piano, situated on two corner lots Price $1300 Box 63 Sparks a23

FOR SALE—Building lot within stone's throw of beautiful Truckee, Mrs Bragg, 3 Washington St. cor Riverside Ave. a21w

For Sale by
BONHAM REALTY & TRUST COMPANY

LOTS in Rio Vista Heights near Senator Newlands' home, east front, high ground, splendid view Most desirable home sites Lots 50x130 feet $1750 Corners $700 Reno.

SCENIC PARK, our own subdivision Choice lots on new interurban electric line High ground, excellent view, two blocks above Virginia street, three blocks from California avenue. Lots 50x140 on eighty foot streets, $650, on care line $750. Corners $900 and $850 Easy terms

$1000—A new modern cottage on West St, in best residence district, near to schools and kindergarten; 5 rooms bath, pantry, beautifully arranged and well built Cement walks A bargain for the homeseeker.

$1250—Modern cottage, 5 rooms, near high school Lot 45X140.

$1550—Elegant new bungalow on south side. Craftsman interior; east frontage; range, etc One block from new car line.

$7000—Beautiful 7 room house on Elm street south front, artistic interior, strictly modern coal and gas range and coal heater. Grounds nicely improved

$10,500—An elegant colonial residence near university Eight rooms full basement steam heat, standard plumbing Beautiful weathered oak interior. Fully furnished, including piano Nice yard, chickens, etc

$1600—Three houses in good residence district. Fully modern and well built, produce $180 per month income An elegant investment.

Fire Insurance in best companies.

BONHAM REALTY & TRUST COMPANY
14 East Second Street

Do you want the most desirable vacant business corner on Second street 100x150 ft, if it is a bargain? We have it.

Call on Valley Realty Company 134 Commercial Row, or phone 841.

TRAVERS REALTY CO.

Rooms 1 and 2, 150 Virginia St. Phone 656.

$2000—Bungalow free One buyer of lots in New Martin addition will get this bungalow. Why not you?

$300 TO $900 will buy beautiful lots on South Virginia in New Martin Addition. We are sole agents.

A SNAP—Slightly east front lot on South Center St., close in, $1100.

A GOOD BUY—$3000 buys two thoroughly modern, new, five room cottages, located just off East 4th St Rentals pay 11 per cent interest on investment. Lot growing rapidly in value as business property.

LOOK AT THIS—Slightly corner lots 100x140 with east and north frontage, Moran and Sinclair streets; good value at good figure.

UNIVERSITY ADDITION—A few lots left at right prices in this beautiful tract, sewer and water, elevation the highest in Reno.

$3000 buys a fine home, one half block from Second St. car line. Thoroughly modern, must be sold at once

$1600—A Snap buy, good lot and hard finished new four room cottage Near planing mill; $1000 would not build the house today.

WE have the choice locations in improved and unimproved properties See us for bargains. a21w

$2300 buys a cosy, new bungalow, one block from south side schoolhouse, one corner lot Must be taken at once. a23w

TRAVERS REALTY CO.

Rooms 1 and 2, 150 Virginia St. Phone 656.

FOR SALE—The most desirable lot in the city. Not another like it in Reno. 100x140, large shade trees, easy terms. Inquire on premises, 502 Sierra St., corner Walnut. a21w

FOR SALE—Strictly modern new five room house and two lots south side, the best bargain in Reno. A. B. Gigax, corner 2nd and Center St., or 323 Ralston St. a20w

FOR SALE—Modern 7 room house, fruit and shade trees and lawn. Call 526 North St. a19

### FOR SALE—REAL ESTATE

PECK & SAMPLE

12 East Second St.

We offer for one week lots within one block of new street car line in Sierra Vista Tract as follows:

INSIDE lots $500 corners $650, prices will advance after April 27th. These prices include macadamized streets, sewers, etc.

LOTS on Third street, on Sparks car line; 5 cents fare to Reno, 10 minutes ride, surrounded by good improvements:

LOTS in New South Side Addition, 50x140, 60x140, $200 Field and View streets, 50x150, $300. Center St, $650; Sinclair St., $600.

SOME MISCELLANEOUS

BUSINESS CORNER—100x270, suitable for hotel, apartment house or stores.

HIGH-CLASS residence lots on Newland's Heights, Ridge street, $1250 to $1750; terms.

A 14 room house and cottage of five rooms. Lot 100x140, close in, $10,000.

A 6 room cottage on Bell street, bath, etc. Shade trees, near Riverside Ave., for $4000.

5 acres on Sierra street This is in town. City built up all around it. Water, sewer, streets graded, etc, price only $7000

A RANCH of 80 acres within 14 miles of Reno. Good dwelling houses, stables, barns, farm implements, water rights, outside range for stock, 40 head of cattle Good team of work horses, wagons etc Price $11,000; half cash, balance at 6 per cent.

OUR lists include business property, city improved and unimproved, farm and ranch properties and we are pleased to submit to clients prices and full information

WE are exclusive managing agents for Sierra Vista Tract, New South Side Addition, East Reno Heights, Ridge street frontage of Rio Vista Heights (Newland's Heights.) Houses built by our Construction Department.

AGENTS for Phenix Insurance Co. of Brooklyn, London & Lancashire Fire Insurance Company, Protector Underwriters of Hartford; Jefferson of Philadelphia, New Brunswick. a21w

PECK & SAMPLE

12 East Second St.

FOR SALE—New well finished house in Sparks Centrally located, being on Jackson near Harriman Ave. Four rooms, pantry and bath. Water and electric lights Well and outbuildings. Lot 50x140. Apply to W. L. Smith, Sparks, Nev a19w

FOR SALE—
One strictly modern, new 5-room cottage, large lot, beautiful location South Side.
One strictly modern new 6 room bungalow in same location.
Fine residence lots near river in west part of city; graded streets and cement walks.
Will build houses to suit Easy terms.

W. R GILBERT,
621 Lander St., or Gen. Delivery.
Office 228 N Center. a7tf

FOR RENT OR SALE—The Mountain View Hotel, Verdi, Nevada; or will rent dining room and kitchen. Address E. Lachapelle, Verdi, Nev. j12tf

HOTEL FOR SALE—Without question, the finest hotel property in Nevada, house of 50 rooms, elegantly furnished and surrounded by beautiful grounds containing 2 acres; fronts on three of Reno's best streets as follows. 4th St, 300 feet, Lake St., 200 feet; Center St, 200 feet; great chance to subdivide; lots will pay entire purchase price, leaving all room required for hotel; now doing a prosperous business and sole reason for selling is owner's wish to retire; one-half of purchase price must be in cash; easy payments for balance; this property has 700 feet frontage Address MRS. J. DONAGHY, Reno, Nev. a7tf

FOR SALE—The Diamond Mineral Water wagon and two tanks For particulars inquire at 839 West Sixth St., or of the man driving the wagon. f19tf

FOR SALE—A fine 20 horse power Oldsmobile Apply to W. O 'Thomas' Overland Cafe. f7tf

### FOR SALE MISCELLANEOUS

FOR SALE—1000 shares Selby Consolidated stock, cheap. Address Box 465, Reno, Nev 25

FOR SALE—Railroad ticket from Reno to Los Angeles via San Francisco with stop over privilege Very cheap. Address E. S. C, this office a25w

FOR SALE—Who wants one of the best investments in this country Business property One place bakery, other place saloon. Both leased and paying 17 per cent on price; $5500 Answer quick. H. F, Box 16, Sparks, Nevada a25w

FOR SALE—A pair of good driving horses Call at Frank Sperra's barn, north side, just beyond depot. a23w

FOR SALE—One hard oak double bedstead and set of springs as good as new, also one good cooking stove with first class water attachments. Inquire at first house on South St., near V and T track a23w

FOR SALE—A first class phaeton and one single harness. Inquire at Peter Dalton's 323 S. Virginia or of Robert Grimmon. a21w

FOR SALE—Good violin and slide trombone, cheap Address F. Brand, 429 Peavine St a20

FOR SALE—Light three spring wagon for sale L. E. Richter, 101 Kingstone Ave. a20

FOR SALE—Choice Buffloflington eggs for setting L. E. Richter 161 Keystone Ave. a20

FOR SALE—Light, strong buckboard, excellent condition, cheap for cash Phone 829 Apply 96 Winter St. a19w

FOR SALE—Furniture for a three room cottage Apply corner Park Ave and Plumas street a19w

FOR SALE—50 tons of good alfalfa hay for sale Steinberger Ranch. a19w

FOR SALE—New Home (almost) and White sewing machines; all makes rented and repaired J S Elstner, 1135 4th St, P. O. Box 304 Phone Main 1070 a23tf

BANTA herd of shorthorns, pedigreed bulls for sale. Herd headed by King Spicy XXVIII, no fancy prices. Call at Banta ranch or write to W. C. Short, manager. Box 715 Reno, Nevada. a10tf

### LOST

LOST—On street yesterday a. m light overcoat Finder return to Journal office and receive reward. a25w

LOST—Bicycle bicycle, coaster brake, black frame, from Clay-Peters Bldg. Return elevator man, Clay-Peters. Reward a21

LOST—Two black mares and little colt two weeks old, from 204 Lake St Reward for word leading to their recovery. Schufeld & Riley, Virginia St. a19w

LOST—Friday morning, locket and chain valued as keepsake, with Irma inscribed on back Finder will receive liberal reward by returning to 17 West 2nd St a20w

LOST—A Carmen bracelet with an old English H engraved on it. Was lost over a week ago Finder return to Journal office and receive reward. a20w

### FOUND

FOUND—April 19, two letters addressed Chicago and Salt Lake. Owner please communicate with J. S., care Journal office. a21

FOUND—A rosary, owner can have same by paying for this ad and proving property. a20

### MISCELLANEOUS

WANTED—Grubstake by prospector, capable of doing assaying in field, now at liberty. A 1 references. Address Prospector, Journal office. a24w

RENO MACHINE WORKS, repairs autos, gasoline engines and pumps All kinds of machine work well and promptly done, 497 E. 4th St. Phone 1319. a20m

AUTOMOBILE repairing and special attention given gasoline engines and pumps, Phone 1319, Reno Machine Works, 497 E. Fourth street. a20m

ALL kinds of lathe and planer work, drilling and grinding, brass castings and gears cut to order Reno Machine Works, 497 E. 4th St Phone 1319. a20m

SELECT dancing class at Wheelmen Hall Tuesday evenings at 7:30 p. m. Mesdames Torreyson & Wilson. a19w

### MISCELLANEOUS

WANTED—Everybody to know that I have changed my stand and phone No to 153. 237 Center St. Jack Hale, the expressman. a15

WANTED—Any information leading to the present address of C. H. Cowdry. Mrs. C. H. Cowdry, Carson, Nev. a15w

NOTICE—Century Club entertainment and dance, Club Hall, May 1. Single admission including refreshments 50 cents. a17w2

HAIR SPECIALIST, facial massage, manicuring, also hair work done. Dr. E. E. McLean's hair preparations; creams sold; 227 N. Virginia St. Tel. 1226. a12tf

FOR your spring outfit, suit, shoes, hat, attend the consolidation sale at Mens Wardrobe, 229 Virginia St. Pickett Atterbury Co. Inc. 5 j31tf

AGENTS WANTED—Men and women making $10 to $25 a day selling our embroidery goods. No capital or experience required. Write for samples and exclusive agency. U. S. Embroidery Works, Omaha, Neb. a5m

JOHN WALKER—If John Walker who once lived near Oakdale, Stanislaus County, California, will place himself in communication with Messrs. Minor & Hawkins of Modesto, California, he will hear of something to his advantage. a2tf

RENO NURSERY—The leading varities of fruit, shade and ornamental trees. Also large assortment of monthly roses and climbing vines, 528 Humboldt St. Telephone 1217. f21tf

THE world moves, so does Hale's Transfer & Storage Company; baggage and furniture movers, packers and shippers. Office, Clarendon Hotel opposite Depot. Phone Main 30. a25tf

FOR the best stock and poultry food, try Wilbur's, an elegant premium with the food and satisfaction guaranteed. E. Lent's, 30 West Commercial. m14tf

FERTILIZER—Good manure suitable for lawns; will deliver for $1.25 per load. Send orders to C. O. D. Wood and Coal Co. Phone 557. f15tf

HAVE your feet treated for corns, enlouses and ingrowing nails by expert chiropodist at Phoenix Turkish Baths, basement Bank of Nevada Bldg. 247½ Virginia St. f14tf

### SECOND HAND

JUST PHONE 991 for Nevada Junk Company We pay the highest price for all kinds of junk; if you want to buy or sell anything call at 254 Lake or phone 207.

SECOND-HAND CLOTHING—If you wish to buy or sell new or second-hand clothing, call at the Truckee Clothing Store, 27 West Second Street, O'Connor block. Highest Prices paid for second-hand goods of all kinds. Phone 985. m30tf

### MONEY TO LOAN

THE CITY LOAN CO, 227 Virginia Street Phone Main 42, is the recognized bank of the wage-earner; it advances its funds to all reliable salaried employes just on note returnable in easy weekly or monthly payments to suit the borrower; get our rates and terms if in need. Collateral Loans will also be made on pianos, etc., to those not earning wages or salary. tf

### LEGAL ADVERTISEMENTS

#### NOTICE

In the Second Judicial District Court of the state of Nevada, in and for the county of Washoe.

In the matter of the estate of Sarintha McConnaughy, deceased.

Notice is hereby given that the undersigned was on the 17th day of April A D 1907 appointed and qualified by the above entitled court as executor of the estate of Sarintha McConnaughy deceased

All persons having claims against said estate are required to file the same with the proper vouchers and statutory affidavit attached, with the clerk of the court within three months from the date of the first publication of this notice.

Dated April 17, 1907

GEORGE E PECKHAM,
Executor of said Estate.

Summerfield and Curler,
Attorneys for the estate. a18m

#### NOTICE

In the Second Judicial District Court of the state of Nevada, in and for the county of Washoe

In the matter of the estate of Jacob Cohn, deceased.

Notice is hereby given that S Jacobs having filed in this court a document purporting to be the last will and testament of Jacob Cohn, deceased and a petition praying that the same be admitted to probate, the hearing thereof has been fixed by said court for Monday, the 29th day of April, 1907, at 10 o'clock A M of said day at the court house in the town of Reno, county of Washoe, and all persons interested in the said estate are notified then and there to appear and show cause, if any they have, why said will should not be admitted to probate and said petitioner appointed executor thereof

Dated April 17, A D 1907.

W A. FOGG, Clerk
W E MORTON, Dep. Clerk.

G. W Shutter-Cottrell,
227 Virginia St. Rooms 1 and 2, Reno Nev. a18t10

### BIDS OR PROPOSALS WANTED

Notice is hereby given that the trustees of Reno School District No 10 are hereby authorized and offer for sale One Hundred Thousand ($100,000) dollars of five per cent fifty year bonds of said district, sixty thousand ($60,000) of said school bonds to be delivered on or before June 1st, 1907, and forty thousand ($40,000) dollars to be delivered January 1st, 1908. Said bonds to bear five per cent interest per annum, from date of issuance of said bonds, interest payable semi-annually. Said bonds and interest to be payable at the office of the County Treasurer at the Court House, in Reno, Nevada. One two thousand dollar bond to become due and payable January 1st 1908 and one two thousand dollar bond to become due and redeemable annually thereafter. All bids for bonds must be sealed and addressed to the Clerk of said Board, at Reno, Nevada, and endorsed upon the envelope so as to indicate the character of the contents All bids must be in the hands of the Clerk on or before 1 o'clock p m., Saturday, May 4, 1907. The said school board reserves the right to reject any or all bids.

M. R WALKER, Chairman.
H. R. MANSON, Clerk.
A NELSON,
A. W. CAHLAN,
C. H. BURKE.
Trustees of Reno School District No. 10.
Dated Reno, Nevada, March 30, 1907. m31t30

### NOTICE OF PARTNERSHIP

State of Nevada, County of Washoe, ss.

We, the undersigned, do hereby certify that we are partners transacting business in this state, at the city of Reno, Washoe county, Nevada, under the firm name and style of Stork & Jacobs, that the names in full of all the members of such partnership are Charles A. Stork and Newton W. Jacobs, and that the places of our respective residences are set opposite our respective names hereto subscribed.

In witness whereof we have hereto set our hands, this February 20, 1907.

CHARLES A. STORK,
Reno, Washoe County, State of Nevada.
NEWTON W. JACOBS,
Reno, Washoe County, State of Nevada

Subscribed and sworn to before me, this February 20, 1907.

W. D. JONES,
Notary Public.

State of Nevada, County of Washoe, ss.

On this February 20, 1907, personally appeared before me, W. D. Jones, a notary public in and for said county, Chas A. Stock and Newton W. Jacobs, personally known to me to be the persons described in and who executed the foregoing instrument, and they each acknowledged to me that they executed the same freely and voluntarily, and for the uses and purposes therein mentioned. In witness whereof I have hereunto set my hand and official seal the day and year in this certificate first above written.

W. D. JONES,
Notary Public.
m29w4

### NOTICE TO CREDITORS

In the District Court of the Second Judicial District of the State of Nevada, in and for the County of Washoe.

In the matter of the estate of Thos. P. McDonald, deceased.

Notice is hereby given that the undersigned was on the 23d day of February, A. D. 1907, appointed and qualified by the above entitled court as administratrix of the estate of Thos. P. McDonald, deceased.

All persons having claims against said estate are required to file the same with the the proper vouchers and statutory affidavit attached, with the clerk of the court within three months from the date of the first publication of this notice.

Dated February 23, A. D. 1907.

MARY MARGARET M'DONALD,
Administratrix of the estate of Thos. P. McDonald, deceased. f26tf

### ASSESSMENT NOTICE

Orr Ditch and Water Company location of property, Washoe County, Nevada. Place of business, Reno, Nev.

Notice is hereby given that at a meeting of the board of directors of the above named company held on Friday, April 5, 1907, an assessment (No. 7) of fifteen cents per share was levied on each and every share of the capital stock of said company, payable immediately in United States gold coin to the treasurer, the Washoe County Bank. Any stock upon which the assessment shall remain unpaid on Monday, May 6, 1907, shall be deemed delinquent and will be advertised for sale at public auction, and unless previously paid, will be sold by the secretary at the office of said company, on Thursday, the sixth day of June, 1907, at 3 p. m. of said day, to pay the delinquent assessment, together with costs and expenses of said sale.

By order of the board of trustees.

(Signed)
C. GULLING,
Secretary.
a7td.

### NOTICE

Department of the Interior, Land Office at Carson City, Nevada, March 15, 1907.

Notice is hereby given that Emma J. Williams of Washoe County, Nevada, has filed notice of her intention to make final five year proof in support of her claim, viz. Homestead Entry No. 616, made January 20, 1902, for the SE ¼ NW ¼, SW¼ NE ¼, Section 14, Township 19 N., Range 20 E., and that said proof will be made before Register and Receiver at U. S Land Office, Carson City, Nevada, on May 7, 1907.

She names the following witnesses to prove her continuous residence upon, and cultivation of the land, viz:

Charles C. Jones, of Reno, Nevada; Edgar W. Sim, of Truckee, California; James Gault, of Reno, Nevada; James H. Gault, of Reno, Nevada.

Date of first publication: March 17, 1907.

LOUIS J. COHN,
Register.
m17td

### NOTICE TO CREDITORS

In the Second Judicial District Court of the State of Nevada, in and for the County of Washoe

In the matter of the estate of D. W. James, deceased.

Notice is hereby given that the undersigned was on the 6th day of April, A. D 1907, appointed and qualified by the above entitled court as administratrix of the estate of D. W. James, deceased

All persons having claims against said estate are required to file the same with the proper vouchers and statutory affidavit, with the clerk of the court within three months from the date of the first publication of this notice

Dated April 6th, A. D. 1907.

ANNA J. JAMES,
Administratrix.

O. H. Mack,
Attorney for the Estate.

Date for first publication April 7, 1907.
a7w4

### NOTICE

In the Second Judicial Court of the state of Nevada, in and for the county of Washoe District

In the matter of the estate of Philippine Mitchell, an incompetent person

Notice is hereby given that James Mitchell having filed in this court a petition praying for an order to convey the homestead of said James Mitchell and said Philippine Mitchell an incompetent person, the hearing of said petition has been fixed by said court for Saturday, the 4th day of May, 1907, at ten o'clock A. M., of said day, at the court room thereof, in the court house in the county of Washoe, state of Nevada, and all persons interested therein are hereby notified then and there to appear and show cause, if any they have, why the said petition should not be granted, and an order be made by said court for the conveyance of said homestead by said James Mitchell.

W. A. FOGG,
Clerk

April 8th, 1907.
Dodge & Barry, attorneys for Petitioner.
a9t20

### NOTICE TO CREDITORS

Notice is hereby given that Frank Pedercini was duly appointed executor of the estate of G. Pedercini, deceased, by order of the Second Judicial District Court, of the state of Nevada, in and for Washoe county, on the 30th day of March, 1907, and thereafter duly qualified as said executor

All creditors having claims against said estate are required to file the same with proper voucher, and statutory affidavit attached, with the clerk of the court within the time required by law so to do after the date of the first publication of the notice

FRANK PEDERCINI,
Executor of the estate of G. Pedercini.

G. W. SHUTTER-COTTRELL,
Attorney for Estate
Room 1 and 2, No 227 Virginia St Reno, Nevada. a11m

### SPECIAL SCHOOL ELECTION.

Whereas, It has become necessary to raise funds for the continuance of the schools of Reno District No 10 for the ensuing term of ten months;

NOTICE is hereby given in accordance with Section 10, of Article 6, of the School Laws of the State of Nevada, that an election will be held at the High School building on West Street, in the City of Reno, on Saturday, the 27th day of April, A. D., 1907 for the purpose of determining the advisability of levying a special tax, amounting in the aggregate to the sum of approximately $29,000.00 on all taxable property in said school district No. 10

Said election to be held in conformity with the laws now in force governing the conduct of school elections. It is further ordered that the polls shall be opened at 12 o'clock noon on the day hereinbefore named and shall be kept open until the hour of 6 o'clock p m. All registered voters of Reno School District No 10, as shown by the registration at the last preceding general election, shall be entitled to vote and those whose names do not appear on such register, but who are entitled to vote in accordance with the provisions of Sections 6 and 7, of Article 5, of the School Laws of the State of Nevada may apply to the clerk of the board for registration By order of

School Trustees of Reno School District No 10
M. R WALKER, Chairman
H. R MANSON, Clerk

### NOTICE

In the Second Judicial District Court of the State of Nevada in and for the County at Washoe

In the matter of the estate of David H Ledge, deceased

Notice is hereby given that the undersigned was on the 20th day of April, A D 1907, appointed and qualified by the above entitled court as administratrix of the estate of David H Ledge, deceased.

All persons having claims against said estate are required to file the same with the proper vouchers and statutory affidavit attached with the clerk of the court within three months from the date of the first publication of this notice

Dated April 20th, A D 1907

MARTHA J LODGE
Administratrix.

O. H. MACK.
Attorney for the Estate a21m

### MISCELLANEOUS

THE OWL CAFE

232 North Virginia St.

A place where you can get a good meal served in an appetizing manner, at a reasonable price.

Biddleman Bros.
PHONE 151

TESCH & D'LONCHANT
ARCHITECTS
General Drafting, Land and Mineral Surveys Computed.
Room 1 Sunderland Bldg., Reno Nevada.

MRS J. V. ENQUIST
Dressmaking and Ladies' Tailoring
First-class Work
3rd and Cedar Sts. Sparks, Nev.
On car line

### SURVEYORS

C. E. MUELLER, C. E.
Location Claims Surveyed and Mapped
Rooms 6 and 7, Bank of Nevada Building, Reno, Nevada.

W. D. ARNETT & CO.
Reno, Nevada.
ASSAY
Mining Engineers, Metallurgical and Chemical Labatory, U. S. Deputy Mineral Surveyor, Umpires. Controls.

BOOKER, PHILBRICK & FENNER
CONSULTING MINING ENGINEERS.
U. S. Deptuy Mineral Surveyors.
Rooms 4-5, 218 N. Virginia Street.
Reno, Nevada.

R. S. RANKIN
Civil and Landscape Engineer.
28 East Second St.
Telephone Main 904 Reno, Nev.

### ATTORNEYS

JAMES B. JONES
Attorney-at-Law
Room 201 Clay Peters Building, Reno, Nevada.

S. McDOWALL
Attorney and Counsellor
Formerly of Leadville and late of Salt Lake City. Rooms 2 and 3, State Journal Building, Reno, Nevada. Mining and corporation business a specialty. Will act as Statutory Agent of foreign corporations on reasonable terms.

H. R. COOKE ALBERT D. AYRES
COOKE & AYRES,
Attorneys-at-Law
Office in Journal Block, Rooms 4-5-6, Reno, Nevada. General practice in all courts. Phone 465.

W. E. F. DEAL
Attorney-at-Law
Care of Bradstreet Company, 4th Floor Kohl Building San Francisco, California, and Bank of California Bldg., Virginia City, Nevada.

DODGE & KNIGHT,
Attorneys-at-Law
Clay Peters Building, Reno, Nevada.

L. E. C. HINCKLEY,
Attorney-at-Law
Corporation and mining law a specialty. Rooms 215-218 Clay Peters Building. Phone 1149, Reno, Nevada.

T. F. MORAN,
District Attorney
Of Washoe County, has moved his office to the Courthouse on Virginia street, where he will continue his practice as before. P. O. Box 723. Phone 575.

### VETERINARIN

DR. I. W. O'ROURKE, M. R. C. V. S.
Nevada State Veterinarian
Office and Residence—
867 South Virginia St., Reno, Nevada.
Phone 764.

### DENTISTS

DR. J. C. HENNESSY,
Dentist
Clinical Instructor College of Physicians and Surgeons, San Francisco. Office Second and Virginia Streets. Hours 9 a. m. to 12 m. and 1 to 6 p. m.

### PHYSICIANS

D. ANGUS SMITH, M. D.
Physician & Surgeon
Masonic Temple Rooms 4, 5, and 6 Phone, day or night, 73. Hours 8 30 to 10 

Just a FEW REMARKS about Our Spring Exhibit of MEN'S

HIGH GRADE CLOTHING

"AITTERBURY SYSTEM."

Fashions and fabrics that are foreigners to most clothes shops. Productions from the topmost designers of the clothing world.

SUCH CLOTHES YOU GET HERE

AND OUR PRICES—

$15 to $35

Kuhn's

Next Door to Postoffice.

SMART SHOP FOR MEN



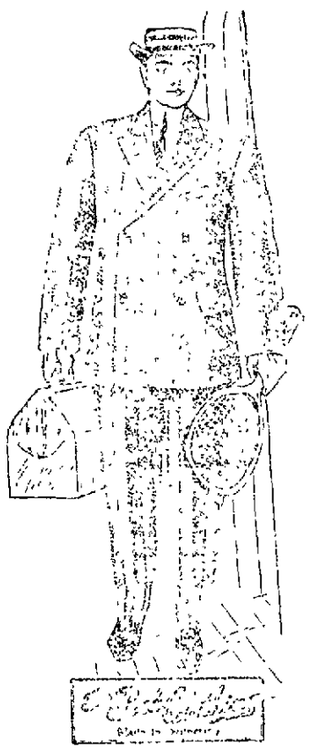

The Snappiest Suits Ever Displayed in Reno

In all the Handsome Shades for Summer

Gray, as usual, will be the favorite, and nothing prettier than the delicate shades of Gray that we have has ever before been brought to this city.

People who buy suits from us always come again

There's a reason.

J. MARYMONT CO.

211 CENTRE STREET RENO, NEVADA



The Nixon National Bank

UNITED STATES DEPOSITARY.

New Masonic Temple Virginia St., Reno Capital $500,000.

OFFICERS
GEO. S. NIXON, President
GEO. F. TURRITTIN, Vice Pres.
F. M. LEE, Cashier.
R. C. TURRITTIN, Asst. Cashier.

DIRECTORS
GEO. S. NIXON, G. F. TURRITTIN, HENRY ANDERSON, H. C. BROUGHER, W. BROUGHER, JOHN S. COOK, W. W. WILLIAMS, GEO. WINGFIELD, P. L. FLANIGAN, A. O. FLETCHER, F. M. LEE.

This bank will receive deposits, buy and sell foreign drafts, make loans, and do a general banking business. Interest at the rate of 3½ per cent will be paid on Time Certificates of Deposit, and in Savings Department.



Nevada Engineering Works

PATTERNS—Castings of Iron or Brass.
BOILERS—Oil Tanks and Structural Steel.
BLACKSMITHING—Heaviest of Forgings.
MACHINERY—From the smallest parts of an Auto to the heaviest Fly-Wheel or Casting.
You make no mistake by Dealing in Reno instead of the Coast.
Reno is 250 miles nearer to you than any other base of supplies. Try it and See.

NEVADA ENGINEERING WORKS
RENO, NEVADA



HOTEL GOLDEN

Most elegantly appointed hotel in Nevada. Steam heated. Half block from depot. Electric lighted, hot and cold water in every room. Sample room on first floor. Dining room a 'la carte.

AL. NORTH, Prop. Center St., Reno, Nev.



Don't Go to the Dance Or any other Social Affair with a Poorly Laundered Shirt, Collar or Cuffs. Get the Best Work Possible by Sending Them to

Reno Steam Laundry Phone 625

Special Care Given to Ladies' Fine Garments.



HOTEL McCORMACK

STRICTLY TRANSIENT HOUSE

First Class and Modern Opposite Depot Reno, Nevada


# CAN COUNCIL CHANGE NAMES OF STREETS?

## Mayor Wilson Asks the Question of City Attorney Williams at Meeting of the Board Because of the Confusion That Now Exists

The city council is in doubt as to whether it has the right to change the name of city streets by resolution.

When considering the similarity in the names of streets on the south side and those o nthe north, City Attorney Williams was asked by Mayor Wilson at the meeting of the council yesterday what action can be taken to eliminate the evil. The lawyer was in doubt as to the powers of the municipality in this regard.

Park street, south of the Truckee, and Park avenue north of the river, have confused the residents of Reno since these thoroughfares were named. The council also worries over the fact that some of the streets in the city are called by one name for part of their length and by another for a few blocks.

The street committee was ordered to visit the residents on the east side of Block "C" and see about moving their fences back from the street. City Engineer Stewart stated at the council meeting yesterday that the fences protrude three feet into the street, making the construction of sidewalks impossible.

# Ways of Automobiles Past Finding Out

Charles Smith, the Denver mine investor, who recently purchased the Tri-Metallic mine, twenty-five miles to the north of the city, has had much experience with automobiles, and during the past few days has been rapidly gaining more.

He has had some assistance in this, which helped some. That is, it helped in the garnering of the experience crop. It didn't help the help

This recent accumulation of auto-knowledge came about Tuesday night, the harvest extending on into the wee small hours of yesterday morning, and ending, for some, at least, in the Turkish baths.

The machine which was the knowledge-vehicle as well as a carrier of avoirdupois (part of the time) is an Elmore, just received from a San Francisco garage.

Late Tuesday afternoon the party, consisting of Charles Smith, Charles Saunders, a mining engineer, H. C. Saunders, superintendent of the Buena Vista mine of Colorado, and Attie Langan, not to mention the machine, started for the recently acquired property

All went merrily as a divorce suit when the defendant does not appear, till about seventeen of the twenty-five miles had been covered, when the machine balked

The driver coaxed and pleaded with it to "mush," and was backed up eloquently by the entire party, but it availed not. The gas wagon was obdurate as the proverbial mule.

At last, after much patient investigation of the reasons for the machine's refusal to travel, the gasoline tank was examined, and it was found, save the mark, entirely empty, and Reno seventeen miles away.

A consultation was held, and it was decided that, as there had been many hills ascended on the way, they would have to be descended on the way back and besides, the night was fine, and the whole party needed exercise anyway, so they could push the machine ahead till the top of a hill should be reached, when they could get in and coast merrily down, as far as the gravity supply lasted.

They agreed to this, and literally put their shoulders to the wheel, pushing a great deal and coasting a little, till they reached a point about seven miles from the city, where Langan declared a strike and a walkout followed, the party arriving about three o'clock yesterday morning, heavily laden with blisters and experiences, with profanity entirely exhausted.

That is the way auto-knowledge is obtained, and many are arriving at the conclusion that its a hard way to serve the Lord.

# SIGN POSTS FOR RENO'S STREETS ARE TO BE PURCHASED

Bids will be advertised for 100 concrete street sign posts, allowing the city council to purchase an additional 500 if the first delivery proves satisfactory. The posts will be 6 by 6 inches at the base and 4 by 4 at the top. The posts will be 9 feet in length and reinforced by two bars of twisted steel.

City Engineer Stewart told the city council at the meeting yesterday that 1200 posts will be necessary to supply the entire city, with two on each crossing. Stewart drew the specifications.

Accidents will happen, but the best regulated families keep Dr. Thomas' Electric Oil for such emergencies. It subdues the pain and heals the hurts. 4tf

# SON OF PARENTS ON THE BOSPHORUS DIES IN RENO

William E. Riser, son a wealthy parents who live in Constantinople, Turkey, will be buried here this afternoon.

The remains were to have been shipped to New York for interment by a rich uncle, but a telegram yesterday changed the plans of the undertakers.

Reiser was engaged in the real estate business here for several months. He was a club man of San Francisco.

**Dr. Alfred F. Griggs**

Formerly of Birmingham, Ala., has located permanently in Reno. Practice limited to diseases of eye, ear, throat and nose. Offices, Rooms 3 and 4, O'Connor bldg. Hours, 9 to 12 a. m. m27tf

# TO ERECT A LARGE TEMPORARY THEATRE HERE

## WILL PRESENT HIGH-CLASS COMIC OPERA FOR OPENING.

**Nevada Hippodrome Circuit Company Will Offer First-Class Attractions in Temporary Structure Until Thelater Is Completed.**

The plans of the Nevada Hippodrome Circuit Company for a new theater in Reno are rapidly maturing and something definite will evidently materialize within the next two weeks, as the management promises a first-class comic opera attraction to the theatergoers of Reno within that time. Not counting on the delays necessary in carrying out building projects in this section on account of the difficulties in securing supplies and labor, the company had billed a first-class aggregation for its opening here the first part of next month. To accommodate the people of Reno and carry out their agreement with the theatrical company a large temporary theater will be erected.

The temporary structure will be erected on the Smith block on the south bank of the Truckee back of the Riverside hotel, and work will be started the coming week. It will consist of an immense stage and a tent covering over a good incline floor with a seating capacity of 1,000. The stage will be constructed of galvanized iron. The main building will cover an area of 72 by 132 feet, and the stage opening will be 36 feet wide and 30 feet high. Comfortable chairs will be installed.

It will take about six days to stage

The company billed for the opening and a sixteen piece orchestra, and from all evidences at hand it looks as if Reno people will have a class of attractions which have before shipped Nevada in their tour of the continent.

**BLUE-BLOOD PIGEONS.**

Among the confusion of express matter which is daily handled by the local office, either as direct shipment or transferred matter, there is often much that partakes of the curious. Yesterday morning a large crate standing on one of the trucks loaded with matter bound for the eastern part of the state attracted much attention from the fact that it was consigned to Delemar, and contained six pairs of registered homing pigeons. The birds were very handsome and betrayed, by their proud struttings, their aristocratic lineage, which was quite apparent without the small blue steel band, bearing the registration number of the wearer which each wore about its left ankle. The homers were consigned to Walter Tatanall of Delemar.

**ROADS FILE RATES.**

CARSON CITY, April 24.—The Southern Pacific company, the Nevada Northern and the Nevada-California-Oregon railroads filed their rates with the commission here today. The other lines will have their rates in by next Wednesday, when the next meeting will be held.

# COMMERCIAL LEAGUE KEEPS UP GOOD WORK

## Successor to Former Secretary Will Be Appointed This Week and the Members Will Present a Solid Front in Working for the State

A successor to David S. Taggart, former secretary of the Nevada Commercial League, will be appointed at a meeting of the members this week. When this is done, the objects for which the organization was formed will be carried out with renewed vigor.

Members are much chagrined by the actions of Taggart in spreading a report about Reno that since the acceptance of his resignation the Commercial League has ceased to exist. Such a statement is denied totally by the men who have paid their dues to the league and will continue to do so.

"Our work was not done when the railroad commission bill was passed," said Charles Gulling. "We have other things to accomplish. We are ready now to take hold, and begin the crusade for the good of the state.

"Taggart's work was very valuable, but it seems that we will be able to dispense with his services without great loss."

The Nevada Commercial League will continue to be a state affair. The men who have observed the results the organization has attained feel optimistic of its future. They realize that unity or purpose and unity of action alone will bring the desired end. A concerted campaign will be started at the next meeting, and the league depends on Reno and the state for financial assistance.

# Will He Refuse the Matrimonial Chance?

Perhaps the most impartial of all the favors that are shed upon mortals by divine providence, the one which most frequently ignores wealth and social distinction in its coming, is romance. Like the gentle rain its quality is not forced; it comes when and where it listeth, and assumes all the disguises in turn. To some it comes in the moonlight, to others it arrives annually with the bursting of the buds in the spring and yet again it seeks its victims through the agency of a solid matrimonial bureau.

In this latter catagory is to be found enrolled the name of James Ryhon of Reno, sport, salve peddler and good fellow

A few days since James received a letter from a New York firm whose sole missoin in the world is to bring loving hearts together and entangle them irrevocably in the meshes of the net of matrimony, at so much per tangle, payable invariably in advance.

The letter stated that a young lady has just registered with the cupid syndicate, "who has not yet been introduced to any man," and in the same paragraph, gives the information that she is an American girl of twenty-two; that she is five feet five inches tall, that she weighs 128 pounds, is blue-eyed, golden-haired, jolly, kind-hearted, educated, pretty, perfectly formed, generous and, oh, so affectionate

Apparently the young lady had about all the gifts of the gods calculated to take her straight to the pinacle of success in the husband contest, without the aid of a philanthropic agency such as the writer of the letter, but once more she has been smiled upon, yea, even kissed and nestled in the lap of fortune in the guise of an old duffer with little to his credit aside from dollars, and as a reward for having accepted his doubtful protection, the young lady who "has just registered," has received $100,000 which goes with her to the husband which the agency shall select for her.

Descending from the sublime heights of wonderful descriptive word painting of the young lady's multitudinous charms, the writer grossly and shockingly descends to the consideration of degrading wealth, and bluntly asks James how much he is willing to pay in advance, for an introduction to the young lady, with the assurance that the matrimonial hurdle has been cleared of all obstacles in advance.

He makes a second proposition, which calls an offer for an introduction, payable in advance but which carries with it no guarantee of the words, if James comes through with the right sort of an offer for the first proposition, his courting will be done for him in advance, but if he proves to be a "cheap guy" he will have to do his own love making without the aid of the benevolent matrimonial advance agent.

Altogether the letter is a very touching appeal to James to come through with a bid for the paragon, some shopworn, but a paragon, all the same, of beauty and wealth, and the question now is will James prove himself a dead game sport and stand for the touch, or will he balk and ruin the chances of himself and the affectionate party with "eyes so blue and heart so true," for everlasting joy and bliss by refusing to pay in advance, the paltry dollars asked by the New York dispenser of young ladies who yearn for some one to love.

It's up to James.

**Notice**

State Line Mining Company will hold their annual meeting at their office in the Martini building, Reno, Nev., at 7 p. m., May 3, 1907. Election of officers, also other important business.

L. W. WALSTROM, Pres.
JOHN YANNER, Sec.
1202w

Dr. Addison R. Smith, Thoma-Bigelow Bldg., Rooms 6 and 7. Office phone 1084, residence 114. Hours 10 to 12, 2 to 4, 7 to 8. m14tf


MAJORITY WINS

THREE HUNDRED would not count the MEN of PROFESSIONS in Reno and Vicinity

Copyright 1906 by Hart Schaffner & Marx

They represent UNIVERSITY MEN, DOCTORS, ENGINEERS LAWYERS, DENTISTS, OFFICE MEN, Etc., Etc.

They'er the Best Dressers

They Should Be

THEY'RE CALLING DEMANDS THE RIGHT KIND OF CLOTHES.

A conservative estimate (which we can prove by mentioning names) THAT MORE than two-thirds of the above mentioned men of profession are wearing

Hart Schaffner & Marx

HAND TAILORED CLOTHES

Perhaps the other thirds are prejudiced against "Ready Made" clothes, BUT WITH THE ASSISTANCE OF THE MAJORITY we hope to convince them before another season has passed.

Hart, Schaner & Marx Clothes are hand-tailored from all-wool and silk fabrics, and a STYLE, FIT and shape-retaining qualities, equalled by few of the MERCHANT Tailors.

THEY'RE PRICED REASONABLE.

WE REFER YOU TO THE MAJORITY

M. FRANK & CO. MODERN CLOTHIERS and HABERDASHERS

Dr. PRICE'S Cream Baking Powder

is so perfect in its make, so simple in use, that beginners in cooking may work with it successfully. It makes home baking easy, and makes nicer, better food than the baker's. Nothing can be substituted for it in making, quickly and perfectly, delicate hot biscuit, not breads, muffins, cake and pastry.

PRICE BAKING POWDER CO., CHICAGO.



DISTINCTIVE & DIFFERENT

ARE THE TERMS THAT CHARACTERIZE THE OFFERINGS IN OUR SPRING AND SUMMER CLOTHING. YOU WILL FIND

INDIVIDUALITY in the Fabrics in the TAILORING in the STYLE and in the FIT

SHIRTS OUR LINE OF E. & W. AND WILSON BRO.'S INCLUDE EVERY STYLE THAT THE MOST EXACTING COULD DEMAND.

BAKERS' Store for Men

MASONIC TEMPLE